



ESTABLISHMENT OF SBK WOMEN'S UNIVERSITY SUB-CAMPUS PISHIN BALOCHISTAN

VOLUME,4 - PACKAGE,3

07-FACULTY HOSTEL

**ARCHITECTURAL DRAWINGS
STRUCTURAL DRAWINGS
ELECTRICAL DRAWINGS
PUBLIC HEALTH DRAWINGS**

**TENDER DRAWINGS
OCTOBER, 2021**

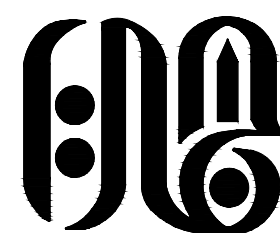

G3 ENGINEERING CONSULTANTS (PVT.) LTD.

Consulting Engineers – Architects – Planners



ISO 2000-9001

CERTIFIED

COMPANY

ARCHITECTURAL DRAWINGS
07-FACULTY HOSTEL

LIST OF DRAWINGS
SARDAR BAHADUR KHAN WOMEN'S UNIVERSITY, PISHIN

ARCHITECTURAL DRAWINGS		
S.NO	DESCRIPTION	DRAWING NO:
1	LIST OF DRAWINGS	0228/007/000 ARC
2	SCHEDULE OF INTERNAL FINISHES	0228/007/001 ARC
3	3D VIEW - 1	0228/007/002 ARC
4	3D VIEW - 2	0228/007/003 ARC
5	GROUND FLOOR PLAN	0228/007/004 ARC
6	FIRST FLOOR PLAN	0228/007/005 ARC
7	SECOND FLOOR PLAN	0228/007/006 ARC
8	MUMTY FLOOR PLAN	0228/007/007 ARC
9	GROUND FLOOR WORKING PLAN	0228/007/008 ARC
10	FIRST FLOOR WORKING PLAN	0228/007/009 ARC
11	SECOND FLOOR WORKING PLAN	0228/007/010 ARC
12	MUMTY FLOOR WORKING PLAN	0228/007/011 ARC
13	DOORS & WINDOWS DETAIL	0228/007/012 ARC
ELEVATIONS		
15	FRONT ELEVATION	0228/007/021 ARC
SECTIONS		
16	SECTION AT A-A	0228/007/031 ARC
17	SECTION B-B	0228/007/032 ARC

CLIENT:



CONSULTANTS:

G3 ENGINEERING
CONSULTANTS (PVT)LTD.
House No.57-M Gulberg-III, Lahore, Pakistan



Tel : (92-42) 35441641, 35441642
Fax : (92-42) 35441645
E-mail : info@g3ec.com
URL : www.g3ec.com

PROJECT:

Sardar Bahadur Khan Women's
University Sub Campus Pishin
Balochastan

NOTES:

1. ALL DIMENSIONS ARE IN FEET UNLESS OTHERWISE SPECIFIED.
2. THIS DRAWING IS AN INTELLECTUAL PROPERTY OF G3 ENGINEERING CONSULTANTS (PVT.) LTD. AND CANNOT BE REPRINTED OR REPRODUCED WITHOUT PRIOR APPROVAL OF G3.

REVISIONS:

No.	DESCRIPTION	DATE

TENDER DRAWINGS

DRAWING TITLE:

LIST OF DRAWINGS
FACULTY HOSTEL
SBK - PISHIN

DRAWN BY: H.Zahid \ Imran		DATE: Oct, 2021
CHECKED BY: Ar. Muqaddas Iqbal		
DRAWING NO: 0228/007/000 ARC	REV: 0	
SCALE (A3): N.T.S.	SHEET: 1/1	

SCHEDULE OF INTERNAL FINISHES

LEGENDS

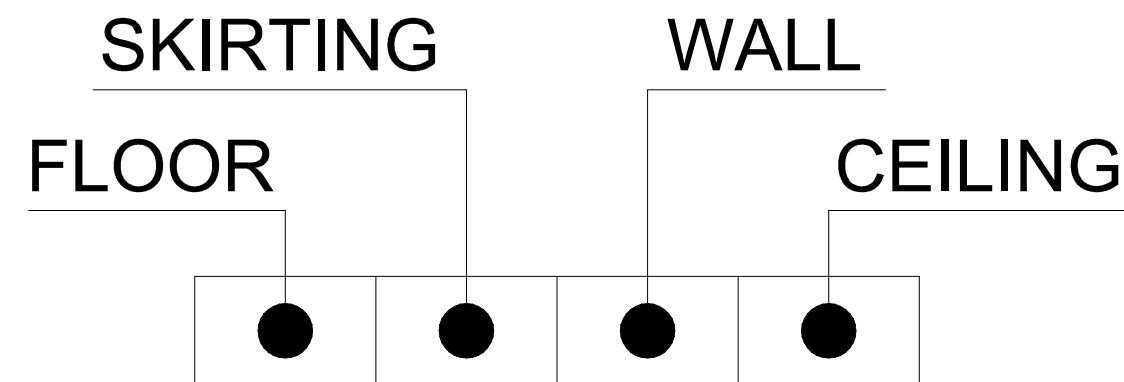

- ① 24" X 24" PORCELAIN MATT TILE OF APPROVED COLOR.
- ② 24" X 4" PORCELAIN GLAZED TILE OF APPROVED COLOR.
- ③ 3/4" THICK LASBELA MARBLE SLAB FOR TREADS
- ④ 3/4" THICK LASBELA SLAB FOR RISER
- ⑤ 4" HIGH LASBELA MARBLE FOR SKIRTING
- ⑥ 12" X 12" PORCELAIN MATT TILE OF APPROVED COLOR.
- ⑦ PORCELAIN MATT TILES OF APPROVED MAKE & SHADE 7'-0" HIGH FOR BATH ROOMS WITH VINYL EMULSION PAINT (OF APPROVED MAKE & SHADE) ABOVE UP TO CEILING
- ⑧ GLAZED CERAMIC TILES 2' HIGH BETWEEN BASE & HANGING CABINET & 7' HIGH ON OTHER WALLS WITH VINYL EMULSION PAINT ABOVE UP TO CEILING (OF APPROVED MAKE & SHADE)
- ⑨ PLASTIC EMULSION PAINT ON C.S PLASTER (APPROVED MAKE & SHADE)
- ⑩ PLASTER OF PARIS FALSE CEILING @ 10'-6" FLOOR FINISH
- ⑪ 12" X 9" X 3/4" LASBELA MARBLE NON-POLISHED FINISH WITH NON- SLIP GROOVES

CLIENT:

SBK WOMEN'S UNIVERSITY
BALOCHISTAN



CONSULTANTS:
G3 ENGINEERING
CONSULTANTS (PVT) LTD.
House No.57-M Gulberg-III, Lahore, Pakistan



Tel : (92-42) 35441641, 35441642
Fax : (92-42) 35441645
E-mail : info@g3ec.com
URL : www.g3ec.com

PROJECT:

Sardar Bahadur Khan Women's
University Sub Campus Pishin
Balochistan

NOTES:

1. ALL DIMENSIONS ARE IN FEET UNLESS OTHERWISE SPECIFIED.
2. THIS DRAWING IS AN INTELLECTUAL PROPERTY OF G3 ENGINEERING CONSULTANTS (PVT.) LTD. AND CANNOT BE REPRINTED OR REPRODUCED WITHOUT PRIOR APPROVAL OF G3.

REVISIONS:

No.	DESCRIPTION	DATE

TENDER DRAWINGS

DRAWING TITLE:

**SCHEDULE OF
INTERNAL FINISHES
FACULTY HOSTEL
SBK - PISHIN**

DRAWN BY: H.Zahid \ Imran	DATE: Oct, 2021
CHECKED BY: Ar. Muqaddas Iqbal	
DRAWING NO: 0228/007/001 ARC	REV: 0
SCALE (A3): N.T.S.	SHEET: 1/1



3D VIEW - 1

CLIENT:

SBK WOMEN'S UNIVERSITY
BALUCHISTAN



CONSULTANTS:

G3 ENGINEERING
CONSULTANTS (PVT) LTD.
House No.57-M Gulberg-III, Lahore, Pakistan



Tel : (92-42) 35441641, 35441642
Fax : (92-42) 35441645
E-mail : info@g3ec.com
URL : www.g3ec.com

PROJECT:

Sardar Bahadur Khan Women's
University Sub Campus Pishin
Baluchastan

NOTES:

1. ALL DIMENSIONS ARE IN FEET UNLESS OTHERWISE SPECIFIED.
2. THIS DRAWING IS AN INTELLECTUAL PROPERTY OF G3 ENGINEERING CONSULTANTS (PVT.) LTD. AND CANNOT BE REPRINTED OR REPRODUCED WITHOUT PRIOR APPROVAL OF G3.

REVISIONS:

No.	DESCRIPTION	DATE

TENDER DRAWINGS

DRAWING TITLE:

3D VIEW - 1
FACULTY HOSTEL
SBK - PISHIN

DRAWN BY:	DATE:
H.Zahid \ Imran	Oct, 2021
CHECKED BY:	
Ar. Muqaddas Iqbal	
DRAWING NO:	REV:
0228/007/002 ARC	0
SCALE (A3):	SHEET:
N.T.S.	1/1



3D VIEW - 2



CLIENT:



SBK WOMEN'S
UNIVERSITY
BALOCHISTAN



G3 ENGINEERING
CONSULTANTS (PVT.) LTD.
House No.57-M Gulberg-III, Lahore, Pakistan



Tel : (92-42) 35441641, 35441642
Fax : (92-42) 35441645
E-mail : info@g3ec.com
URL : www.g3ec.com

PROJECT:

Sardar Bahadur Khan Women's
University Sub Campus Pishin
Balochastan

NOTES:

1. ALL DIMENSIONS ARE IN FEET UNLESS
OTHERWISE SPECIFIED.

2. THIS DRAWING IS AN INTELLECTUAL PROPERTY
OF G3 ENGINEERING CONSULTANTS (PVT.) LTD.
AND CANNOT BE REPRINTED OR REPRODUCED
WITHOUT PRIOR APPROVAL OF G3.

REVISIONS:

No.	DESCRIPTION	DATE

TENDER DRAWINGS

DRAWING TITLE:

3D VIEW - 2
FACULTY HOSTEL
SBK - PISHIN

DRAWN BY:	DATE:
H.Zahid \ Imran	Oct, 2021
CHECKED BY:	
Ar. Muqaddas Iqbal	
DRAWING NO:	REV:
0228/007/003 ARC	0
SCALE (A3):	SHEET:
N.T.S.	1/1

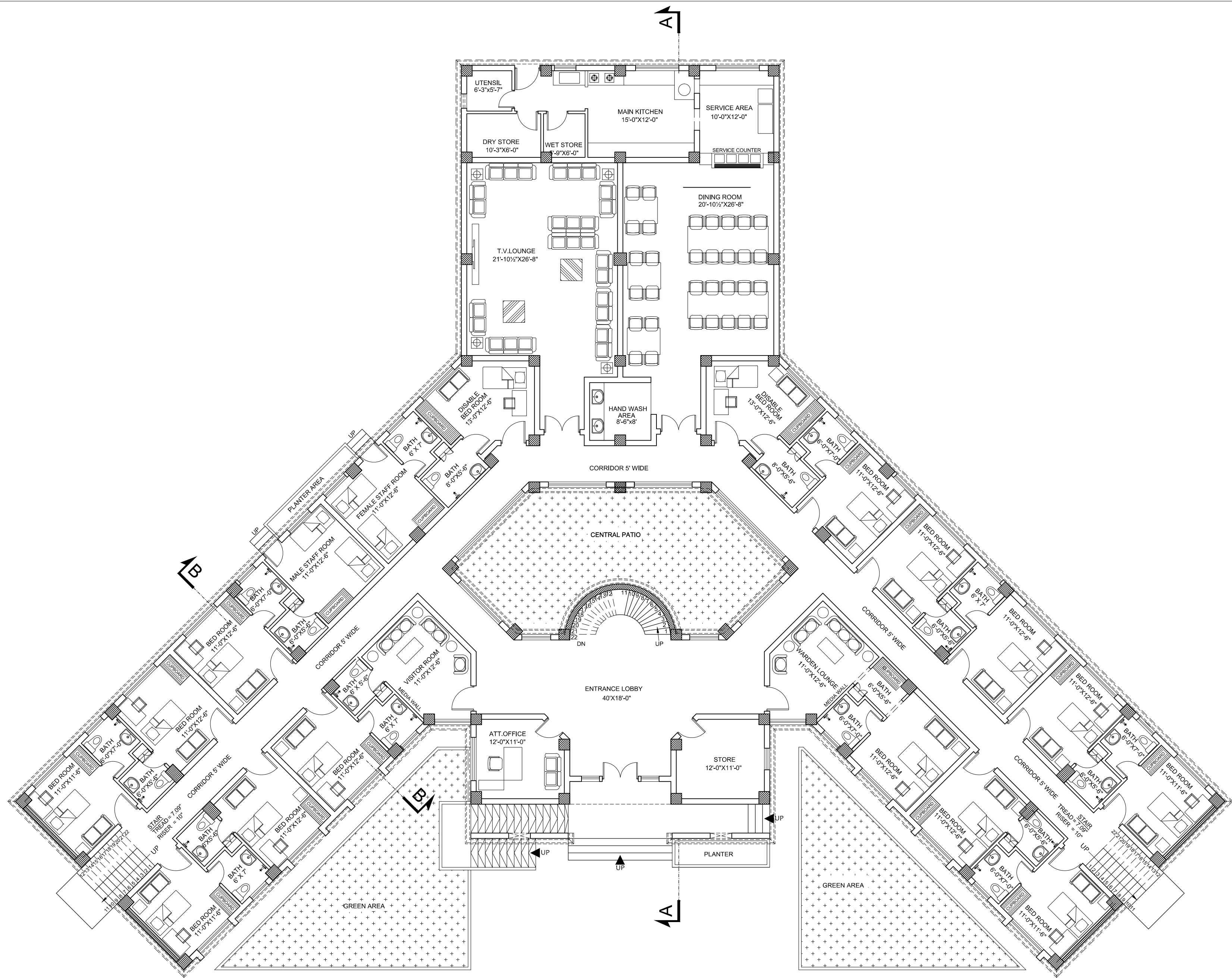

GROUND FLOOR PLAN

COVERED AREA = 9,040 SFT.

TOTAL COVERED AREA = 24,085 SFT.

CLIENT:

**SBK WOMEN'S
UNIVERSITY
BALOCHISTAN**



CONSULTANTS:

G3 ENGINEERING
CONSULTANTS (PVT) LTD.
House No.57-M Gulberg-III, Lahore, Pakistan



Tel : (92-42) 35441641, 35441642
Fax : (92-42) 35441645
E-mail : info@g3ec.com
URL : www.g3ec.com

PROJECT:

Sardar Bahadur Khan Women's
University Sub Campus Pishin
Balochistan

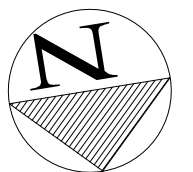

NOTES:

1. ALL DIMENSIONS ARE IN FEET UNLESS OTHERWISE SPECIFIED.
2. THIS DRAWING IS AN INTELLECTUAL PROPERTY OF G3 ENGINEERING CONSULTANTS (PVT.) LTD. AND CANNOT BE REPRINTED OR REPRODUCED WITHOUT PRIOR APPROVAL OF G3.

REVISIONS:

No.	DESCRIPTION	DATE

TENDER DRAWINGS

DRAWING TITLE:

**GROUND FLOOR PLAN
FACULTY HOSTEL
SBK - PISHIN**

DRAWN BY: H.ZahidImran	DATE: Oct, 2021
CHECKED BY: Ar. Muqaddas Iqbal	
DRAWING NO: 0228/007/004 ARC	REV: 0
SCALE (A3): 1"=14'	SHEET: 1/1

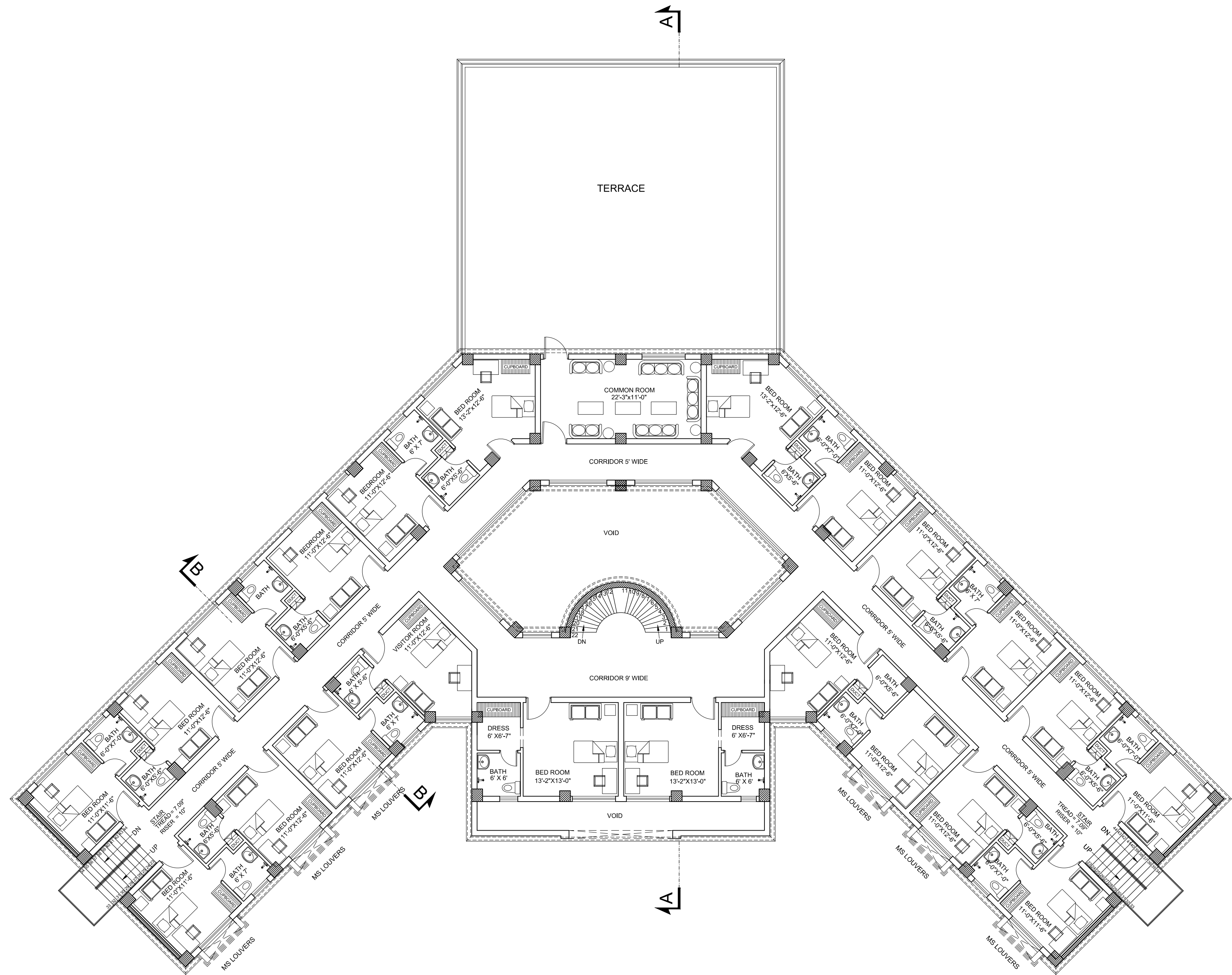

FIRST FLOOR PLAN

COVERED AREA = 7,515 SFT.

TOTAL COVERED AREA = 24,085 SFT.

CLIENT:

SBK WOMEN'S UNIVERSITY BALOCHISTAN

CONSULTANTS:
G3 ENGINEERING CONSULTANTS (PVT)LTD.
House No.57-M Gulberg-III, Lahore, Pakistan
Tel : (92-42) 35441641, 35441642
Fax : (92-42) 35441645
E-mail : info@g3ec.com
URL : www.g3ec.com

PROJECT:
Sardar Bahadur Khan Women's University Sub Campus Pishin Balochistan

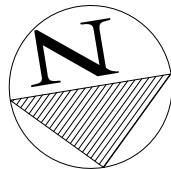

NOTES:
1. ALL DIMENSIONS ARE IN FEET UNLESS OTHERWISE SPECIFIED.
2. THIS DRAWING IS AN INTELLECTUAL PROPERTY OF G3 ENGINEERING CONSULTANTS (PVT.) LTD. AND CANNOT BE REPRINTED OR REPRODUCED WITHOUT PRIOR APPROVAL OF G3.

REVISIONS:		
No.	DESCRIPTION	DATE

TENDER DRAWINGS	
DRAWING TITLE:	
FIRST FLOOR PLAN FACULTY HOSTEL SBK - PISHIN	
DRAWN BY:	DATE:
H.ZahidImran	Oct, 2021
CHECKED BY:	
Ar. Muqaddas Iqbal	
DRAWING NO:	REV:
0228/007/005 ARC	0
SCALE (A3):	SHEET:
1"=14'	1/1

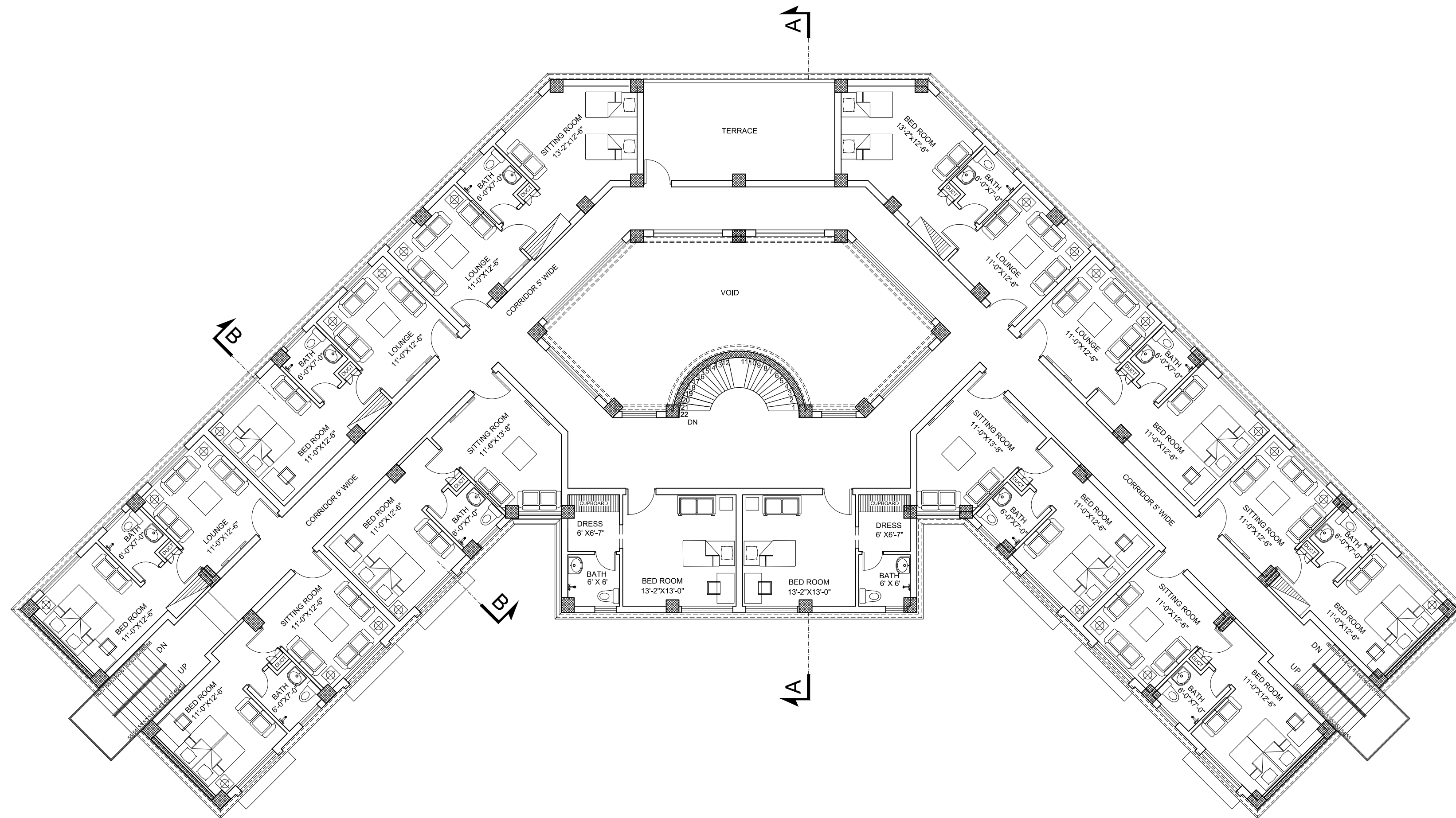

SECOND FLOOR PLAN

COVERED AREA = 7,250 SFT.

TOTAL COVERED AREA = 24,085 SFT.

CLIENT:

**SBK WOMEN'S
UNIVERSITY
BALOCHISTAN**



CONSULTANTS:

G3 ENGINEERING
CONSULTANTS (PVT) LTD.
House No.57-M Gulberg-III, Lahore, Pakistan



Tel : (92-42) 35441641, 35441642
Fax : (92-42) 35441645
E-mail : info@g3ec.com
URL : www.g3ec.com

PROJECT:

Sardar Bahadur Khan Women's
University Sub Campus Pishin
Balochistan

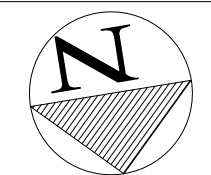

NOTES:

1. ALL DIMENSIONS ARE IN FEET UNLESS OTHERWISE SPECIFIED.
2. THIS DRAWING IS AN INTELLECTUAL PROPERTY OF G3 ENGINEERING CONSULTANTS (PVT.) LTD. AND CANNOT BE REPRINTED OR REPRODUCED WITHOUT PRIOR APPROVAL OF G3.

REVISIONS:

No.	DESCRIPTION	DATE

TENDER DRAWINGS

DRAWING TITLE:

**SECOND FLOOR PLAN
FACULTY HOSTEL
SBK - PISHIN**

DRAWN BY: H.ZahidImran	DATE: Oct, 2021
CHECKED BY: Ar. Muqaddas Iqbal	
DRAWING NO: 0228/007/006 ARC	REV: 0
SCALE (A3): 1"=14'	SHEET: 1/1

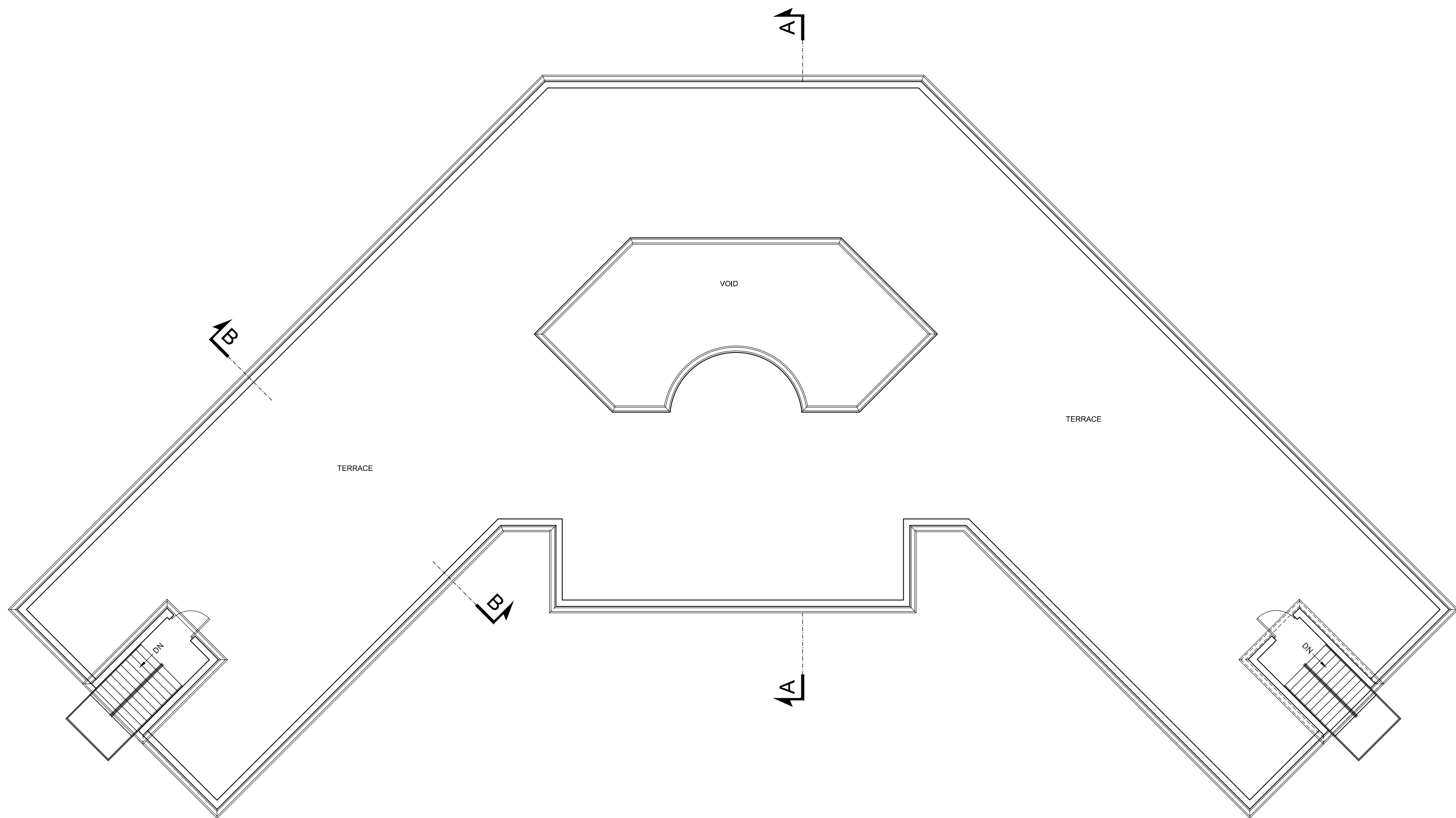

MUMTY FLOOR PLAN

COVERED AREA = 280 SFT.

TOTAL COVERED AREA = 24,085 SFT.

CLIENT:

**SBK WOMEN'S
UNIVERSITY
BALOCHISTAN**



CONSULTANTS:

G3 ENGINEERING
CONSULTANTS (PVT) LTD.
House No.57-M Gulberg-III, Lahore, Pakistan



Tel : (92-42) 35441641, 35441642
Fax : (92-42) 35441645
E-mail : info@g3ec.com
URL : www.g3ec.com

PROJECT:

Sardar Bahadur Khan Women's
University Sub Campus Pishin
Balochistan

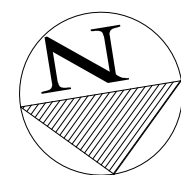

NOTES:

1. ALL DIMENSIONS ARE IN FEET UNLESS OTHERWISE SPECIFIED.
2. THIS DRAWING IS AN INTELLECTUAL PROPERTY OF G3 ENGINEERING CONSULTANTS (PVT.) LTD. AND CANNOT BE REPRINTED OR REPRODUCED WITHOUT PRIOR APPROVAL OF G3.

REVISIONS:

No.	DESCRIPTION	DATE

TENDER DRAWINGS

DRAWING TITLE:

**MUMTY FLOOR PLAN
FACULTY HOSTEL
SBK - PISHIN**

DRAWN BY: H.ZahidImran DATE: Oct, 2021

CHECKED BY:
Ar. Muqaddas Iqbal

DRAWING NO: 0228/007/007 ARC REV: 0

SCALE (A3): 1"=14' SHEET: 1/1

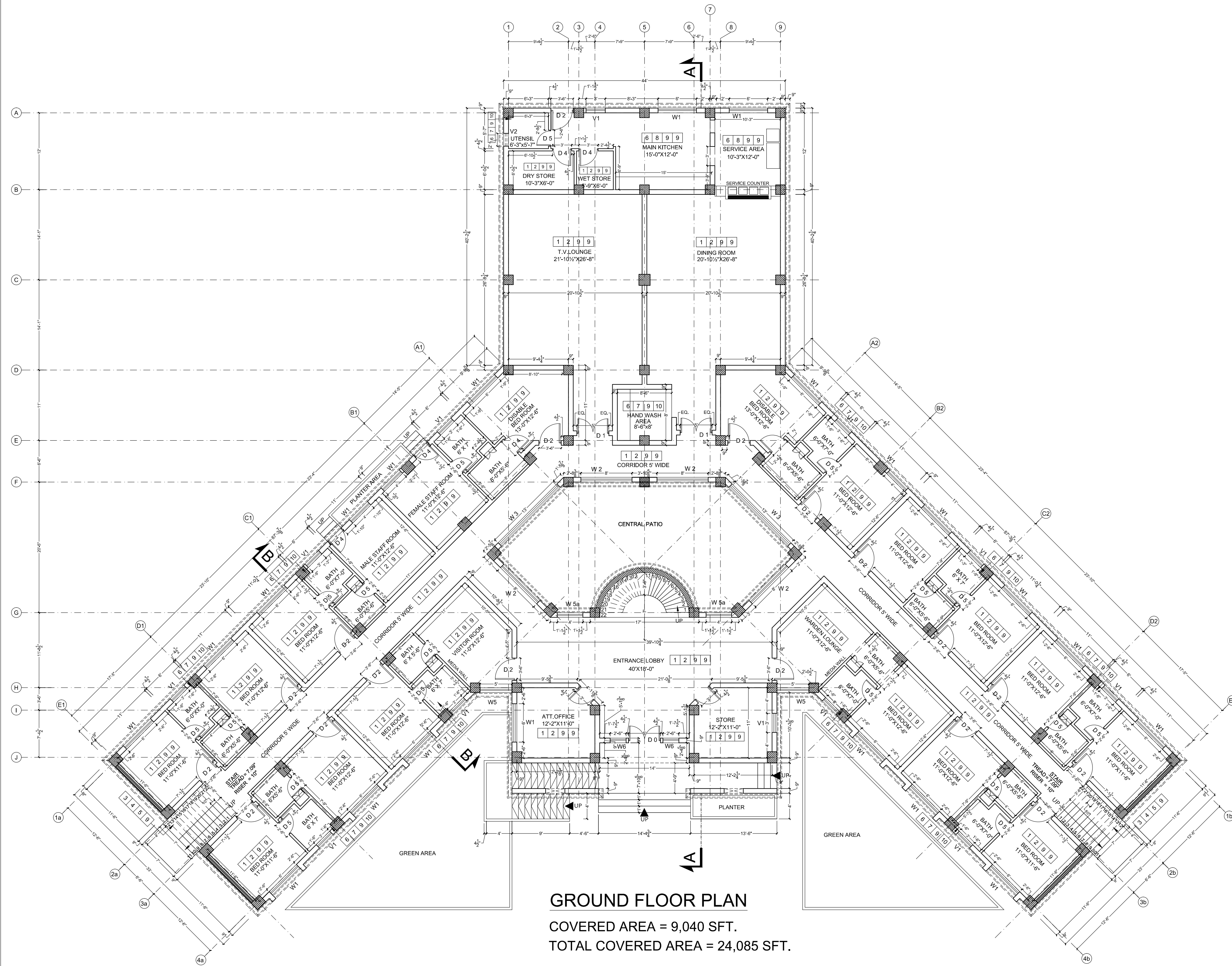

GROUND FLOOR PLAN
COVERED AREA = 9,040 SFT.
TOTAL COVERED AREA = 24,085 SFT.

CLIENT:
SBK WOMEN'S UNIVERSITY BALOCHISTAN

CONSULTANTS:
G3 ENGINEERING CONSULTANTS (PVT) LTD.
House No.57-M Gulberg-III, Lahore, Pakistan
Tel : (92-42) 35441641, 35441642
Fax : (92-42) 35441645
E-mail : info@g3ec.com
URL : www.g3ec.com

PROJECT:
Sardar Bahadur Khan Women's University Sub Campus Pishin Balochistan

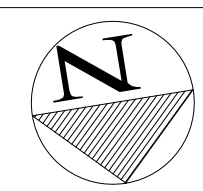

NOTES:
1. ALL DIMENSIONS ARE IN FEET UNLESS OTHERWISE SPECIFIED.
2. THIS DRAWING IS AN INTELLECTUAL PROPERTY OF G3 ENGINEERING CONSULTANTS (PVT.) LTD. AND CANNOT BE REPRINTED OR REPRODUCED WITHOUT PRIOR APPROVAL OF G3.

REVISIONS:		
No.	DESCRIPTION	DATE

TENDER DRAWINGS	
DRAWING TITLE: GROUND FLOOR WORKING PLAN FACULTY HOSTEL SBK - PISHIN	
DRAWN BY: H.ZahidImran	DATE: Oct, 2021
CHECKED BY: Ar. Muqaddas Iqbal	
DRAWING NO: 0228/007/008 ARC	REV: 0
SCALE (A3): 1"=14'	SHEET: 1/1



SBK
WOMEN'S UNIVERSITY
BALOCHISTAN



G3 ENGINEERING
CONSULTANTS (PVT)LTD.
House No.57-M Gulberg-III, Lahore, Pakistan



Tel : (92-42) 35441641, 35441642
Fax : (92-42) 35441645
E-mail : info@g3ec.com
URL : www.g3ec.com

Sardar Bahadur Khan Women's
University Sub Campus Pishin
Balochistan

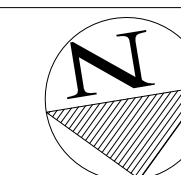

1. ALL DIMENSIONS ARE IN FEET UNLESS OTHERWISE SPECIFIED.
2. THIS DRAWING IS AN INTELLECTUAL PROPERTY OF G3 ENGINEERING CONSULTANTS (PVT.) LTD. AND CANNOT BE REPRINTED OR REPRODUCED WITHOUT PRIOR APPROVAL OF G3.

[illegible]

DRAWING TITLE:

**FIRST FLOOR
WORKING PLAN
FACULTY HOSTEL
SBK - PISHIN**

DRAWN BY: H. Zahid Imran	DATE: Oct, 2021
CHECKED BY: Ar. Muqaddas Iqbal	
DRAWING NO: 0228/007/009 ARC	REV: 0
SCALE (A3): 1"=14'	SHEET: 1/1

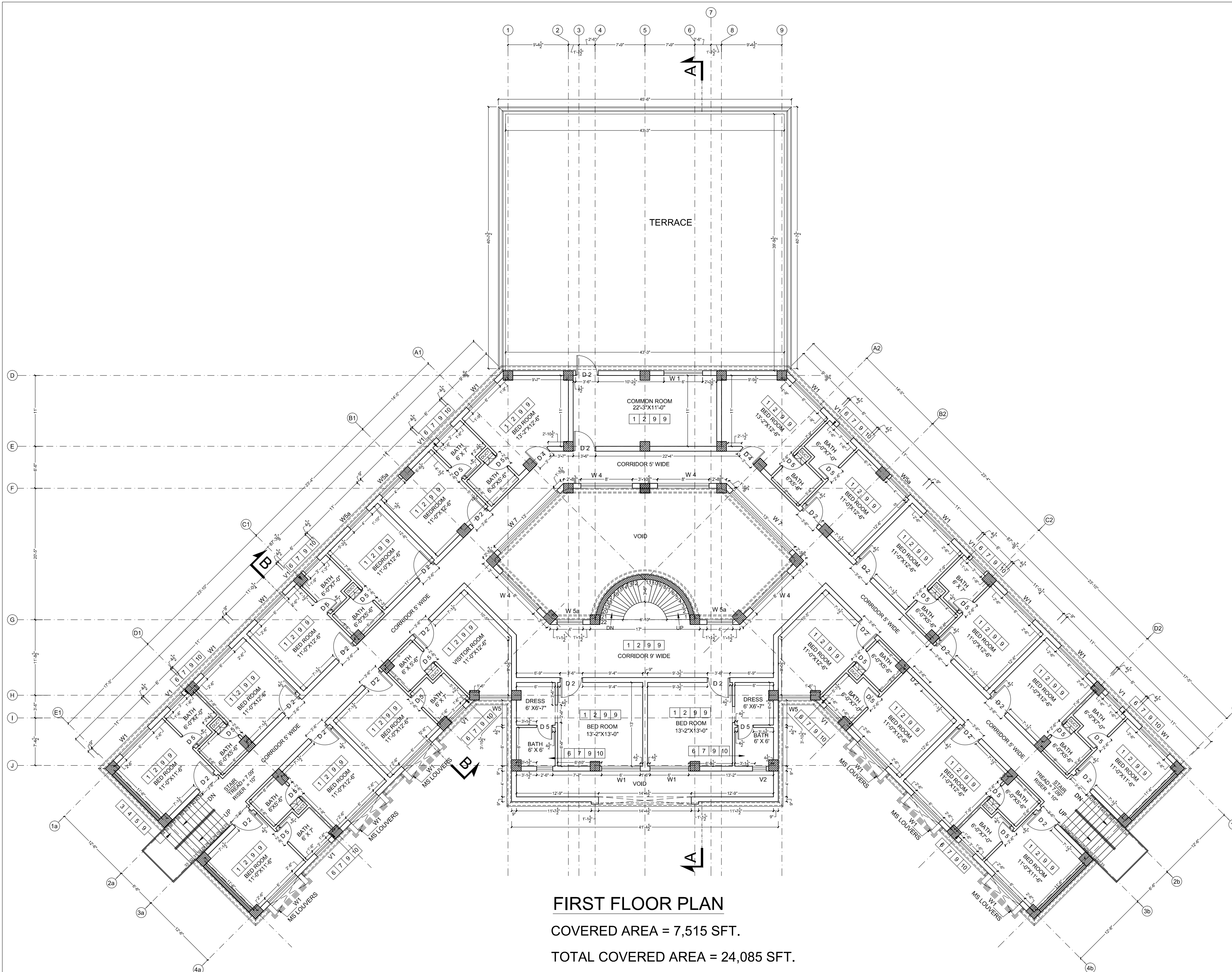

CLIENT:

**SBK WOMEN'S
UNIVERSITY
BALOCHISTAN**



CONSULTANTS:

G3 ENGINEERING
CONSULTANTS (PVT) LTD.
House No.57-M Gulberg-III, Lahore, Pakistan



Tel : (92-42) 35441641, 35441642
Fax : (92-42) 35441645
E-mail : info@g3ec.com
URL : www.g3ec.com

PROJECT:

Sardar Bahadur Khan Women's
University Sub Campus Pishin
Balochistan

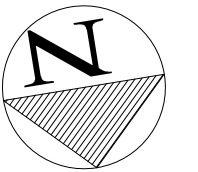

NOTES:

1. ALL DIMENSIONS ARE IN FEET UNLESS OTHERWISE SPECIFIED.
2. THIS DRAWING IS AN INTELLECTUAL PROPERTY OF G3 ENGINEERING CONSULTANTS (PVT.) LTD. AND CANNOT BE REPRINTED OR REPRODUCED WITHOUT PRIOR APPROVAL OF G3.

REVISIONS:

No.	DESCRIPTION	DATE

TENDER DRAWINGS

DRAWING TITLE:

**SECOND FLOOR
WORKING PLAN
FACULTY HOSTEL
SBK - PISHIN**

DRAWN BY: H.ZahidImran	DATE: Oct, 2021
CHECKED BY: Ar. Muqaddas Iqbal	
DRAWING NO: 0228/007/010 ARC	REV: 0
SCALE (A3): 1"=14'	SHEET: 1/1

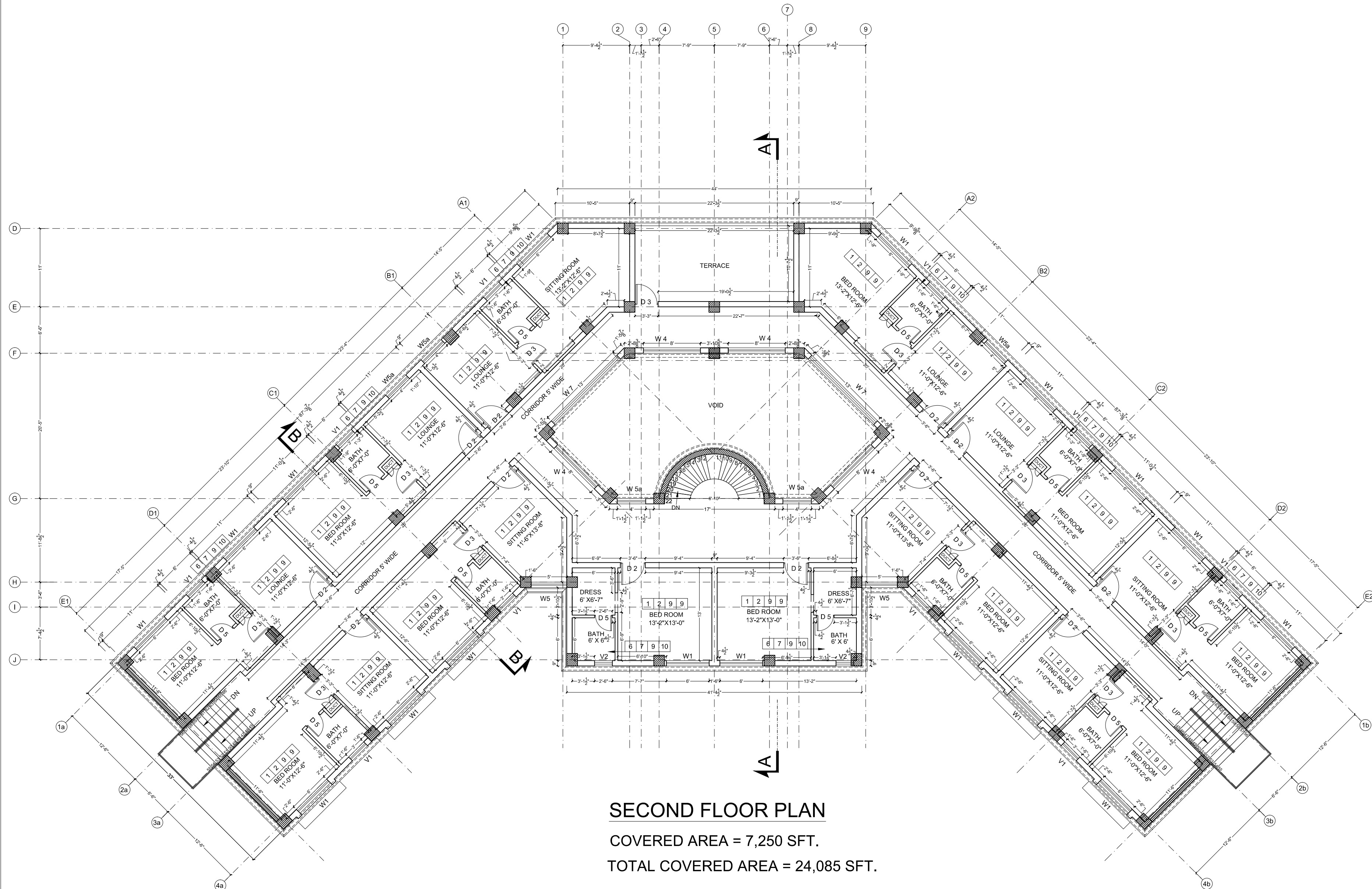

SECOND FLOOR PLAN

COVERED AREA = 7,250 SFT.

TOTAL COVERED AREA = 24,085 SFT.

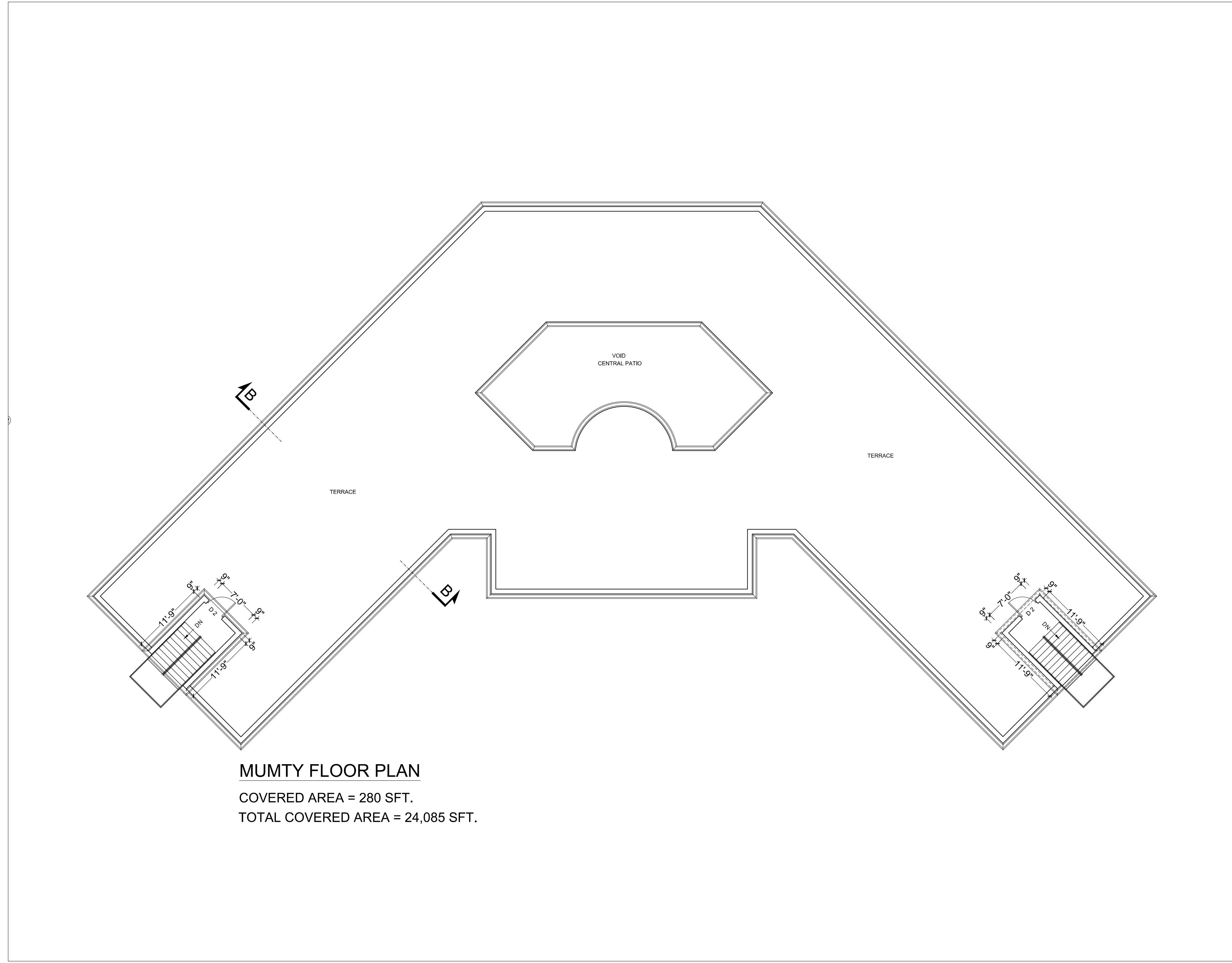



CLIENT:



SBK WOMEN'S
UNIVERSITY
BALOCHISTAN



G3 ENGINEERING
CONSULTANTS (PVT) LTD.
House No.57-M Gulberg-III, Lahore, Pakistan



Tel : (92-42) 35441641, 35441642
Fax : (92-42) 35441645
E-mail : info@g3ec.com
URL : www.g3ec.com

PROJECT:

Sardar Bahadur Khan Women's
University Sub Campus Pishin
Balochastan

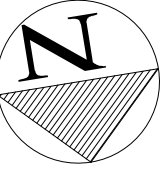

NOTES:
1. ALL DIMENSIONS ARE IN FEET UNLESS
OTHERWISE SPECIFIED.
2. THIS DRAWING IS AN INTELLECTUAL PROPERTY
OF G3 ENGINEERING CONSULTANTS (PVT.) LTD.
AND CANNOT BE REPRINTED OR REPRODUCED
WITHOUT PRIOR APPROVAL OF G3.

REVISIONS:

No.	DESCRIPTION	DATE

TENDER DRAWINGS

DRAWING TITLE:
MUMTY FLOOR
WORKING PLAN
FACULTY HOSTEL
SBK - PISHIN

DRAWN BY: H.ZahidImran	DATE: Oct, 2021
CHECKED BY: Ar. Muqaddas Iqbal	
DRAWING NO: 0228/007/011 ARC	REV: 0
SCALE (A3): 1"=14'	SHEET: 1/1

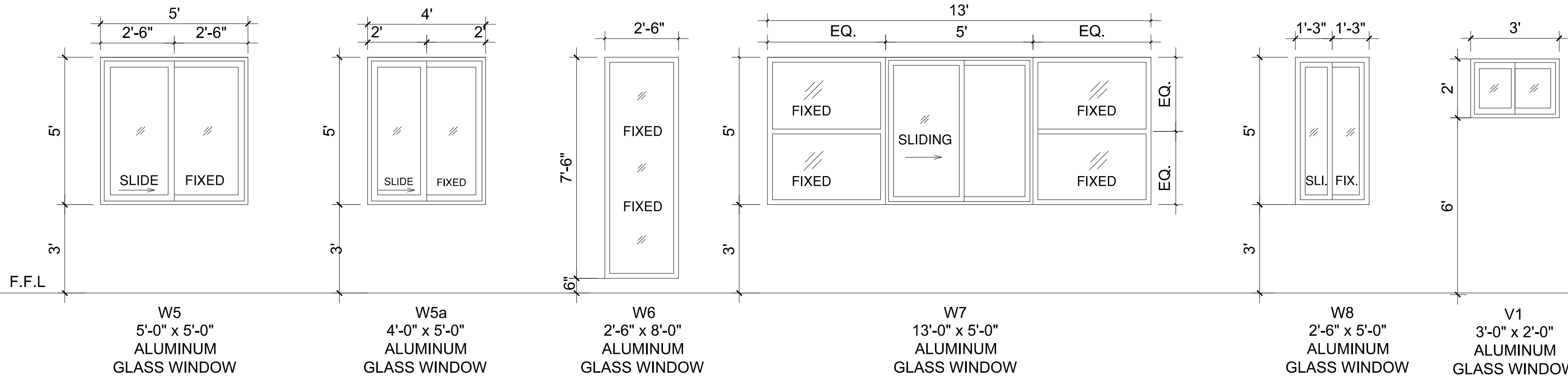
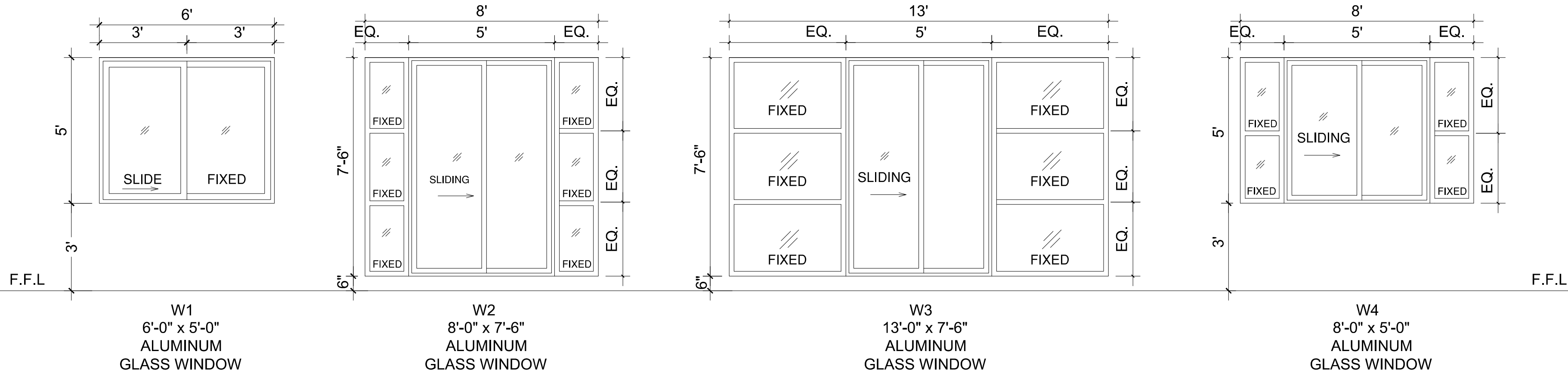
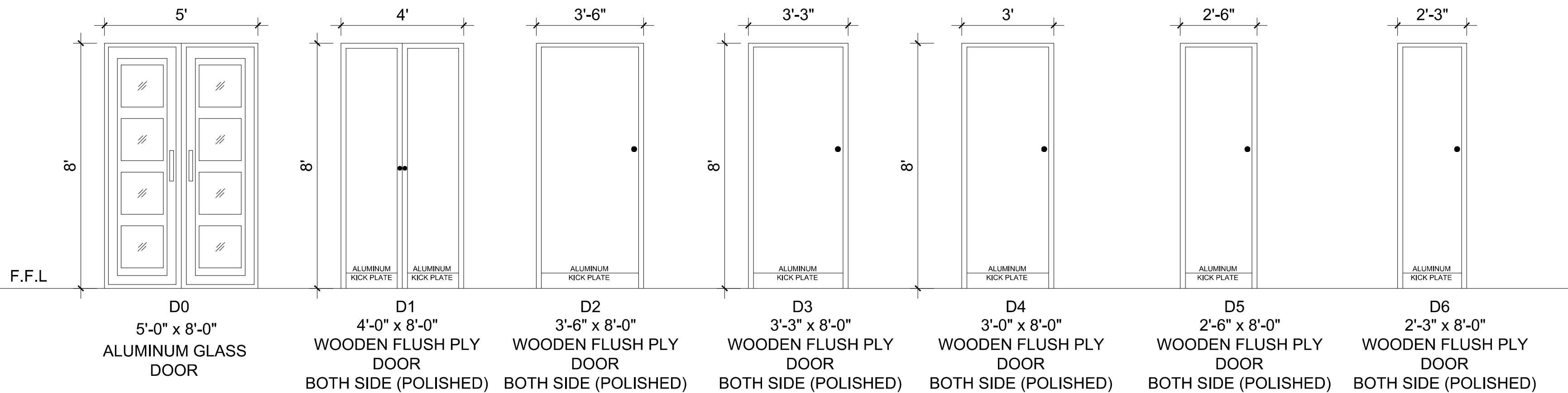

CLIENT:

SBK WOMEN'S UNIVERSITY BALOCHISTAN

CONSULTANTS:

G3 ENGINEERING CONSULTANTS (PVT) LTD.
House No.57-M Gulberg-III, Lahore, Pakistan

Tel : (92-42) 35441641, 35441642
Fax : (92-42) 35441645
E-mail : info@g3ec.com
URL : www.g3ec.com

PROJECT:

Sardar Bahadur Khan Women's University Sub Campus Pishin Balochistan

NOTES:

1. ALL DIMENSIONS ARE IN FEET UNLESS OTHERWISE SPECIFIED.
2. THIS DRAWING IS AN INTELLECTUAL PROPERTY OF G3 ENGINEERING CONSULTANTS (PVT.) LTD. AND CANNOT BE REPRINTED OR REPRODUCED WITHOUT PRIOR APPROVAL OF G3.

REVISIONS:		
No.	DESCRIPTION	DATE

TENDER DRAWINGS	
DRAWING TITLE: DOORS & WINDOWS SCHEDULE FACULTY HOSTEL SBK - PISHIN	
DRAWN BY: H.ZahidImran	DATE: Oct, 2021
CHECKED BY: Ar. Muqaddas Iqbal	
DRAWING NO: 0228/007/012 ARC	REV: 0
SCALE (A3): 1"=14'	SHEET: 1/1



FRONT ELEVATION

CLIENT:

**SBK WOMEN'S
UNIVERSITY
BALOCHISTAN**



CONSULTANTS:

G3 ENGINEERING
CONSULTANTS (PVT) LTD.
House No.57-M Gulberg-III, Lahore, Pakistan



Tel : (92-42) 35441641, 35441642
Fax : (92-42) 35441645
E-mail : info@g3ec.com
URL : www.g3ec.com

PROJECT:

Sardar Bahadur Khan Women's
University Sub Campus Pishin
Balochistan

NOTES:

1. ALL DIMENSIONS ARE IN FEET UNLESS OTHERWISE SPECIFIED.
2. THIS DRAWING IS AN INTELLECTUAL PROPERTY OF G3 ENGINEERING CONSULTANTS (PVT.) LTD. AND CANNOT BE REPRINTED OR REPRODUCED WITHOUT PRIOR APPROVAL OF G3.

REVISIONS:

No.	DESCRIPTION	DATE

TENDER DRAWINGS

DRAWING TITLE:

**FRONT ELEVATION
FACULTY HOSTEL
SBK - PISHIN**

DRAWN BY: H.Zahid\Imran\Basim	DATE: Oct, 2021
CHECKED BY: Ar. Muqaddas Iqbal	
DRAWING NO: 0228/007/021 ARC	REV: 0
SCALE (A3): 1"=14'	SHEET: 1/1

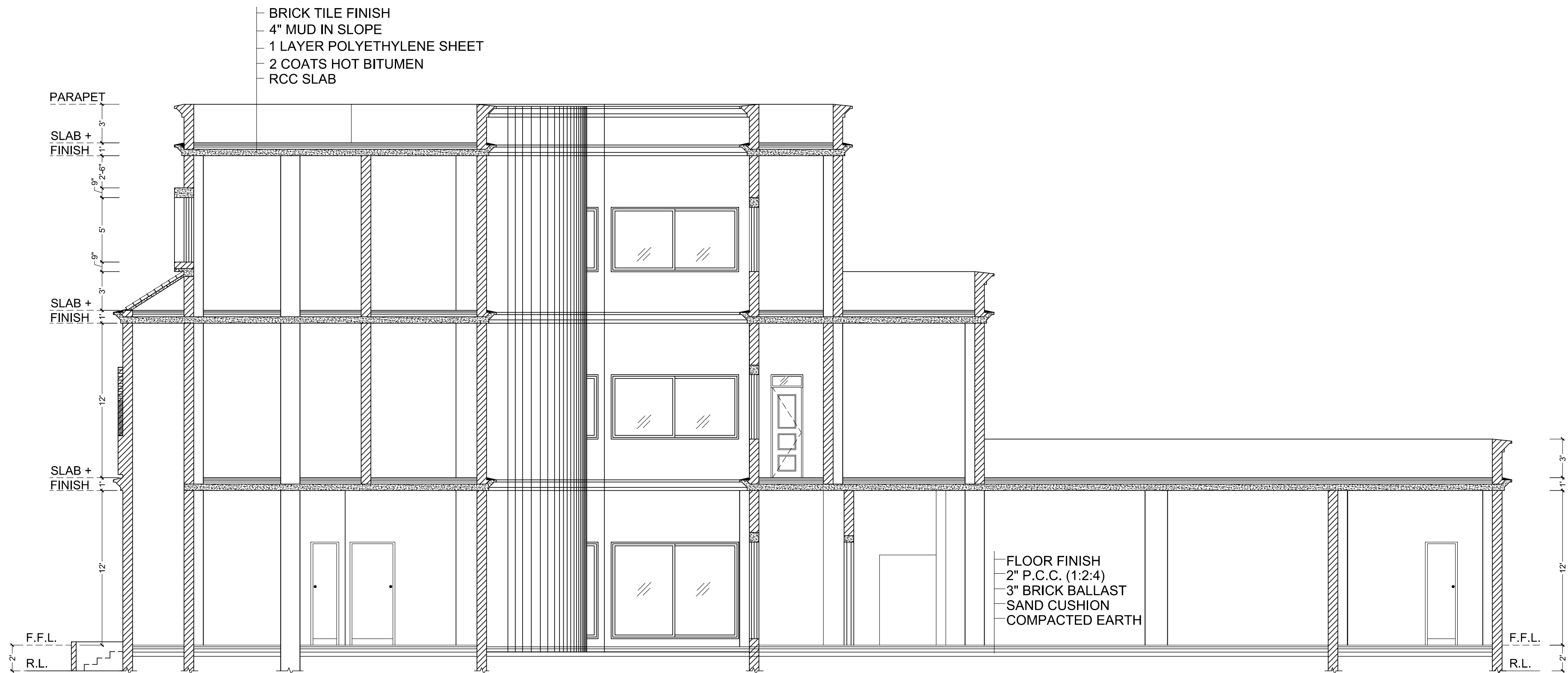

SECTION A - A

CLIENT:

SBK WOMEN'S UNIVERSITY BALOCHISTAN



CONSULTANTS:
G3 ENGINEERING CONSULTANTS (PVT) LTD.
House No.57-M Gulberg-III, Lahore, Pakistan
Tel : (92-42) 35441641, 35441642
Fax : (92-42) 35441645
E-mail : info@g3ec.com
URL : www.g3ec.com

PROJECT:

Sardar Bahadur Khan Women's University Sub Campus Pishin Balochistan

NOTES:

1. ALL DIMENSIONS ARE IN FEET UNLESS OTHERWISE SPECIFIED.
2. THIS DRAWING IS AN INTELLECTUAL PROPERTY OF G3 ENGINEERING CONSULTANTS (PVT.) LTD. AND CANNOT BE REPRINTED OR REPRODUCED WITHOUT PRIOR APPROVAL OF G3.

REVISIONS:

No.	DESCRIPTION	DATE

TENDER DRAWINGS

DRAWING TITLE:

**SECTION A - A
FACULTY HOSTEL
SBK - PISHIN**

DRAWN BY: H.Zahid\Imran\Basim	DATE: Oct, 2021
CHECKED BY: Ar. Muqaddas Iqbal	
DRAWING NO: 0228/007/031 ARC	REV: 0
SCALE (A3): 1"=14'	SHEET: 1/1

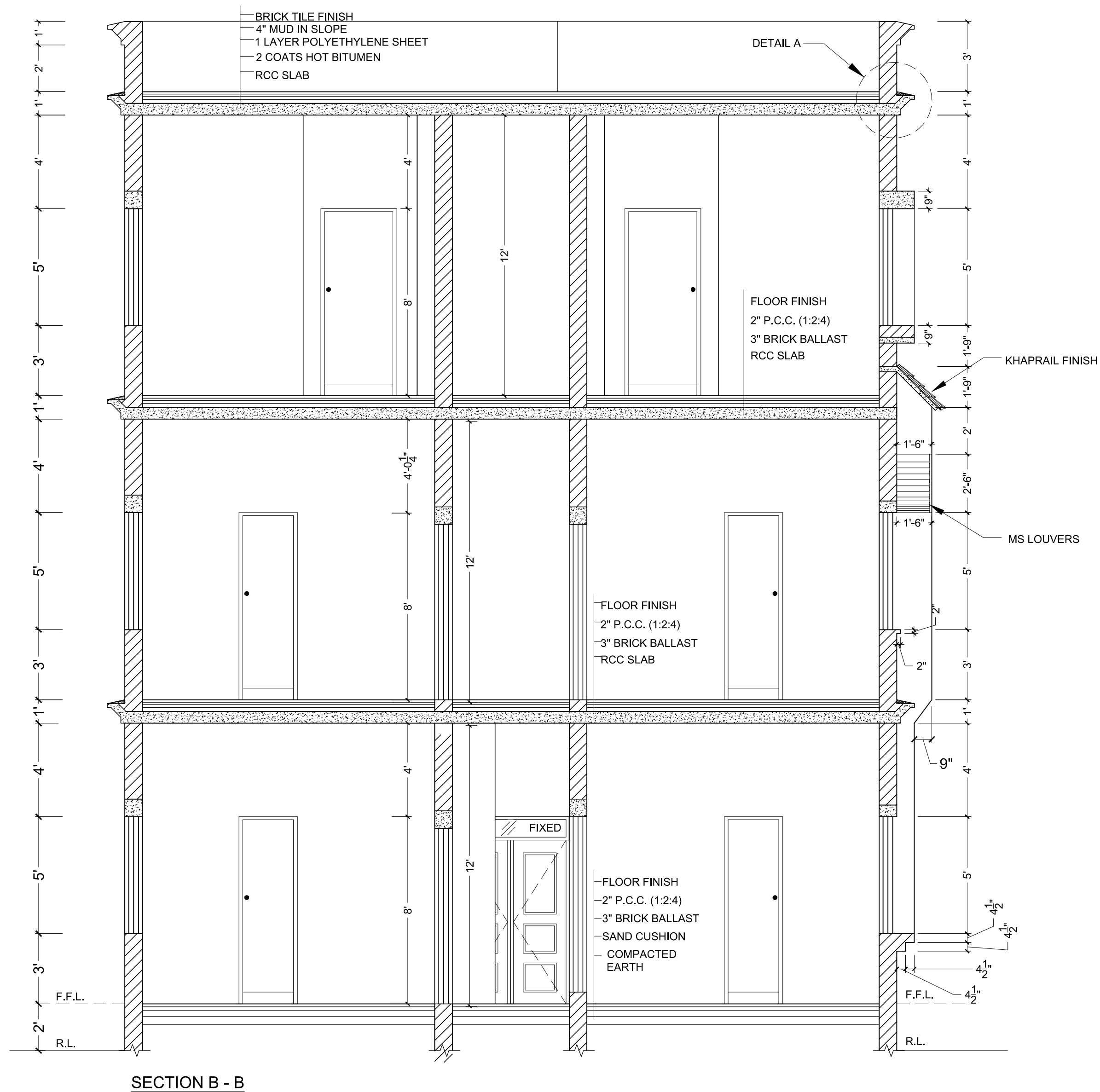

CLIENT:

**SBK WOMEN'S
UNIVERSITY
BALOCHISTAN**



CONSULTANTS:

G3 ENGINEERING
CONSULTANTS (PVT) LTD.
House No.57-M Gulberg-III, Lahore, Pakistan



Tel : (92-42) 35441641, 35441642
Fax : (92-42) 35441645
E-mail : info@g3ec.com
URL : www.g3ec.com

PROJECT:

Sardar Bahadur Khan Women's
University Sub Campus Pishin
Balochistan

NOTES:

1. ALL DIMENSIONS ARE IN FEET UNLESS OTHERWISE SPECIFIED.
2. THIS DRAWING IS AN INTELLECTUAL PROPERTY OF G3 ENGINEERING CONSULTANTS (PVT.) LTD. AND CANNOT BE REPRINTED OR REPRODUCED WITHOUT PRIOR APPROVAL OF G3.

REVISIONS:

No.	DESCRIPTION	DATE

TENDER DRAWINGS

DRAWING TITLE:

**SECTION B-B, STAIR
PLANS & SECTION C-C
FACULTY HOSTEL
SBK - PISHIN**

DRAWN BY: H.ZahidImran	DATE: Oct, 2021
CHECKED BY: Ar. Muqaddas Iqbal	
DRAWING NO: 0228/007/032 ARC	REV: 0
SCALE (A3): 3"=16'	SHEET: 1/1



ESTABLISHMENT OF SBK WOMEN'S UNIVERSITY SUB-CAMPUS PISHIN BALOCHISTAN

VOLUME,4 - PACKAGE,3

**05-MULTI PURPOSE HALL,CAFETERIA & TUCK SHOPS,
MEDICAL CENTRE**

**ARCHITECTURAL DRAWINGS
STRUCTURAL DRAWINGS
ELECTRICAL DRAWINGS
PUBLIC HEALTH DRAWINGS**

**TENDER DRAWINGS
OCTOBER, 2021**

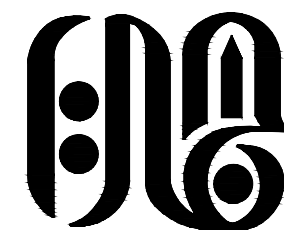

G3 ENGINEERING CONSULTANTS (PVT.) LTD.

Consulting Engineers – Architects – Planners



ISO 2000-9001

CERTIFIED

COMPANY

ARCHITECTURAL DRAWINGS

MULTI PURPOSE HALL,
CAFETERIA & TUCK SHOPS,
MEDICAL CENTER

LIST OF DRAWINGS

ARCHITECTURAL DRAWINGS		
S.NO	DESCRIPTION	DRAWING NO:
1	LIST OF DRAWINGS	0228 / 005 / 000 A
2	SCHEDULE OF INTERNAL FINISHES	0228 / 005 / 001 A
3	3D VIEW -1	0228 / 005 / 002 A
4	3D VIEW -2	0228 / 005 / 003 A
5	GROUND FLOOR FURNITURE & FIXTURE LAYOUT PLAN	0228 / 005 / 004 A
6	GROUND FLOOR WORKING PLAN	0228 / 005 / 005 A
7	FIRST FLOOR WORKING PLAN	0228 / 005 / 006 A
8	DOOR & WINDOW DETAIL	0228 / 005 / 007 A
9	FRONT & LEFT SIDE ELEVATION	0228 / 005 / 008 A
10	SECTION A-A	0228 / 005 / 009 A

CLIENT:



SBK WOMEN'S
UNIVERSITY
BALOCHISTAN



CONSULTANTS:
G3 ENGINEERING
CONSULTANTS (PVT.) LTD.
House No.57-M Gulberg-III, Lahore, Pakistan



Tel : (92-42) 35441641, 35441642
Fax : (92-42) 35441645
E-mail : info@g3ec.com
URL : www.g3ec.com

PROJECT:

**Establishment of SBK
Women's University
Sub-Campus Pishin
Balochistan**

NOTES:

1. ALL DIMENSIONS ARE IN FEET UNLESS OTHERWISE SPECIFIED.
2. THIS DRAWING IS AN INTELLECTUAL PROPERTY OF G3 ENGINEERING CONSULTANTS (PVT.) LTD. AND CANNOT BE REPRINTED OR REPRODUCED WITHOUT PRIOR APPROVAL OF G3.

REVISIONS:

No.	DESCRIPTION	DATE

TENDER DRAWINGS

DRAWING TITLE:

LIST OF DRAWING
MULTI PURPOSE HALL,
CAFETERIA & TUCK SHOPS,
MEDICAL CENTER

DRAWN BY: M.Zahid	DATE: Oct, 2021
CHECKED BY: Pr. Ar. Abdul Qadir	
DRAWING NO: 0228/ 005 / 000 ARC	REV: 0
SCALE (A3): N.T.S	SHEET: 01/10

SCHEDULE OF INTERNAL FINISHES

LEGENDS

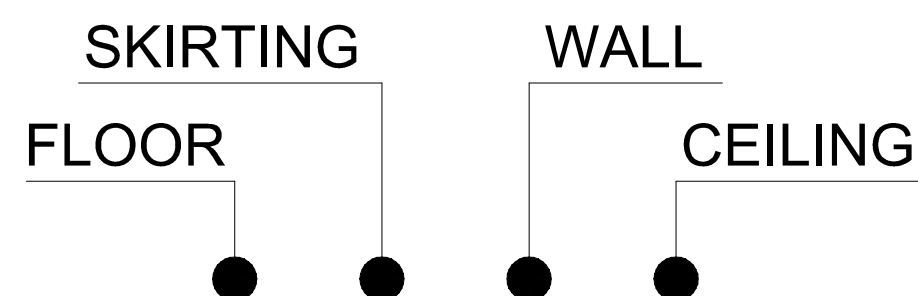

- ① 24" X 24" PORCELAIN MATT TILE OF APPROVED COLOR.
- ② 24" X 4" PORCELAIN GLAZED TILE OF APPROVED COLOR.
- ③ 3/4" THICK LASBELA MARBLE SLAB FOR TREADS
- ④ 3/4" THICK LASBELA SLAB FOR RISER
- ⑤ 4" HIGH LASBELA MARBLE FOR SKIRTING
- ⑥ 12" X 12" PORCELAIN MATT TILE OF APPROVED COLOR.
- ⑦ PORCELAIN MATT TILES OF APPROVED MAKE & SHADE 7'-0" HIGH FOR BATH ROOMS WITH VINYL EMULSION PAINT (OF APPROVED MAKE & SHADE) ABOVE UP TO CEILING
- ⑧ GLAZED CERAMIC TILES 2' HIGH BETWEEN BASE & HANGING CABINET & 7' HIGH ON OTHER WALLS WITH VINYL EMULSION PAINT ABOVE UP TO CEILING (OF APPROVED MAKE & SHADE)
- ⑨ PLASTIC EMULSION PAINT ON C.S PLASTER (APPROVED MAKE & SHADE)
- ⑩ PLASTER OF PARIS FALSE CEILING @ 10'-6" FLOOR FINISH
- ⑪ 12" X 9" X 3/4" LASBELA MARBLE NON-POLISHED FINISH WITH NON- SLIP GROOVES

CLIENT:



**SBK WOMEN'S
UNIVERSITY
BALOCHISTAN**



CONSULTANTS:

G3 ENGINEERING
CONSULTANTS (PVT) LTD.
House No.57-M Gulberg-III, Lahore, Pakistan



Tel : (92-42) 35441641, 35441642
Fax : (92-42) 35441645
E-mail : info@g3ec.com
URL : www.g3ec.com

PROJECT:

**Establishment of SBK
Women's University
Sub-Campus Pishin
Balochistan**

NOTES:

1. ALL DIMENSIONS ARE IN FEET UNLESS OTHERWISE SPECIFIED.
2. THIS DRAWING IS AN INTELLECTUAL PROPERTY OF G3 ENGINEERING CONSULTANTS (PVT.) LTD. AND CANNOT BE REPRINTED OR REPRODUCED WITHOUT PRIOR APPROVAL OF G3.

REVISIONS:

No.	DESCRIPTION	DATE

TENDER DRAWINGS

DRAWING TITLE:

**SCHEDULE OF INTERNAL FINISH
MULTI PURPOSE HALL,
CAFETERIA & TUCK SHOPS,
MEDICAL CENTER**

DRAWN BY: M.Zahid	DATE: Oct, 2021
CHECKED BY: Pr. Ar. Abdul Qadir	
DRAWING NO: 0228/ 005 / 001 ARC	REV: 0
SCALE (A3): N.T.S	SHEET: 02/10



CLIENT:

 **SBK WOMEN'S
UNIVERSITY
BALOCHISTAN**

 **CONSULTANTS:**
G3 ENGINEERING
CONSULTANTS (PVT) LTD.
House No.57-M Gulberg-III, Lahore, Pakistan
Tel : (92-42) 35441641, 35441642
Fax : (92-42) 35441645
E-mail : info@g3ec.com
URL : www.g3ec.com

PROJECT:
**Establishment of SBK
Women's University
Sub-Campus Pishin
Balochistan**

NOTES:
1. ALL DIMENSIONS ARE IN FEET UNLESS
OTHERWISE SPECIFIED.
2. THIS DRAWING IS AN INTELLECTUAL PROPERTY
OF G3 ENGINEERING CONSULTANTS (PVT.) LTD.
AND CANNOT BE REPRINTED OR REPRODUCED
WITHOUT PRIOR APPROVAL OF G3.

REVISIONS:

No.	DESCRIPTION	DATE

TENDER DRAWINGS

DRAWING TITLE:

3D VIEW-01
MULTI PURPOSE HALL,
CAFETERIA & TUCK SHOPS,
MEDICAL CENTRE

DRAWN BY: M.Zahid	DATE: Oct, 2021
CHECKED BY: Pr. Ar. Abdul Qadir	
DRAWING NO: 0228/ 005 / 002 ARC	REV: 0
SCALE (A3): N.T.S	SHEET: 03/10



CLIENT:



**SBK WOMEN'S
UNIVERSITY
BALOCHISTAN**



CONSULTANTS:

G3 ENGINEERING
CONSULTANTS (PVT.) LTD.
House No.57-M Gulberg-III, Lahore, Pakistan



Tel : (92-42) 35441641, 35441642
Fax : (92-42) 35441645
E-mail : info@g3ec.com
URL : www.g3ec.com

PROJECT:

**Establishment of SBK
Women's University
Sub-Campus Pishin
Balochistan**

NOTES:

1. ALL DIMENSIONS ARE IN FEET UNLESS OTHERWISE SPECIFIED.
2. THIS DRAWING IS AN INTELLECTUAL PROPERTY OF G3 ENGINEERING CONSULTANTS (PVT.) LTD. AND CANNOT BE REPRINTED OR REPRODUCED WITHOUT PRIOR APPROVAL OF G3.

REVISIONS:

No.	DESCRIPTION	DATE

TENDER DRAWINGS

DRAWING TITLE:

3D VIEW-02
MULTI PURPOSE HALL,
CAFETERIA & TUCK SHOPS,
MEDICAL CENTRE

DRAWN BY: M.Zahid	DATE: Oct, 2021
CHECKED BY: Pr. Ar. Abdul Qadir	
DRAWING NO: 0228/ 005 / 003 ARC	REV: 0
SCALE (A3): N.T.S	SHEET: 04/10

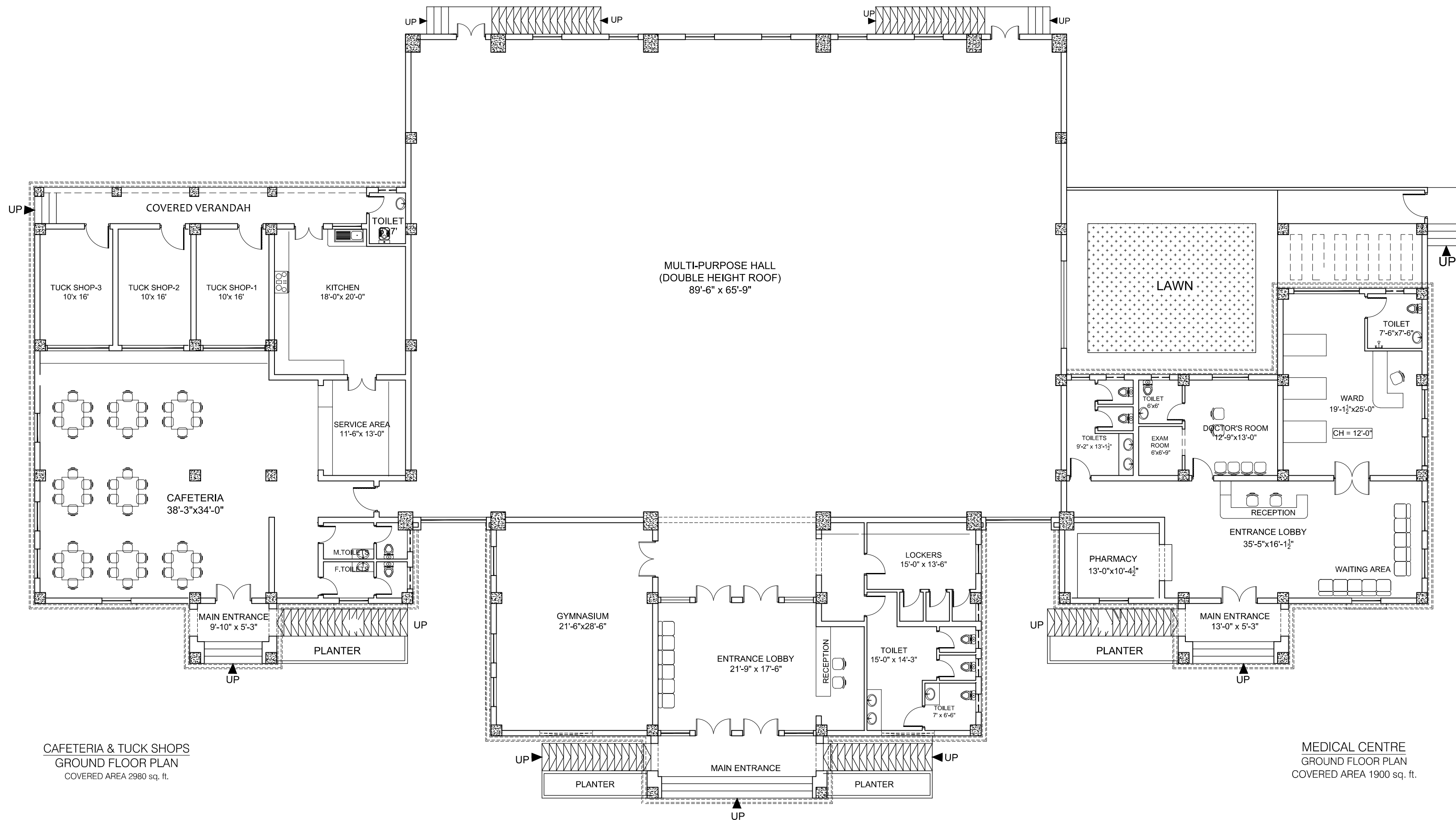

CAFETERIA & TUCK SHOPS
GROUND FLOOR PLAN
COVERED AREA 2980 sq. ft.

MULTI-PURPOSE HALL
GROUND FLOOR PLAN
COVERED AREA 8100 sq. ft.

MEDICAL CENTRE
GROUND FLOOR PLAN
COVERED AREA 1900 sq. ft.

CLIENT:

**SBK WOMEN'S
UNIVERSITY
BALOCHISTAN**

CONSULTANTS:
**G3 ENGINEERING
CONSULTANTS (PVT.) LTD.**
House No.57-M Gulberg-III, Lahore, Pakistan
Tel : (92-42) 35441641, 35441642
Fax : (92-42) 35441645
E-mail : info@g3ec.com
URL : www.g3ec.com

PROJECT:
**Establishment of SBK
Women's University
Sub-Campus Pishin
Balochistan**

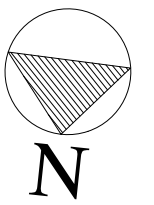

NOTES:
1. ALL DIMENSIONS ARE IN FEET UNLESS
OTHERWISE SPECIFIED.
2. THIS DRAWING IS AN INTELLECTUAL PROPERTY
OF G3 ENGINEERING CONSULTANTS (PVT.) LTD.
AND CANNOT BE REPRINTED OR REPRODUCED
WITHOUT PRIOR APPROVAL OF G3.

REVISIONS:		
No.	DESCRIPTION	DATE

TENDER DRAWINGS

DRAWING TITLE:
**GROUND FLOOR FURNITURE &
FIXTURE LAYOUT PLAN
MULTI PURPOSE HALL,
CAFETERIA & TUCK SHOPS,
MEDICAL CENTRE**

DRAWN BY: M.Zahid	DATE: Oct, 2021
CHECKED BY: Pr. Ar. Abdul Qadir	
DRAWING NO: 0228/ 005 / 004 ARC	REV: 0
SCALE (A3): 1/16" = 1'-0"	SHEET: 05/10

CLIENT:



SBK WOMEN'S
UNIVERSITY
BALOCHISTAN



CONSULTANTS:

G3 ENGINEERING
CONSULTANTS (PVT) LTD.
House No.57-M Guberg-III, Lahore, Pakistan



Tel : (92-42) 35441641, 35441642
Fax : (92-42) 35441645
E-mail : info@g3ec.com
URL : www.g3ec.com

PROJECT:

Establishment of SBK
Women's University
Sub-Campus Pishin
Balochistan

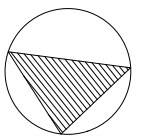

NOTES:

1. ALL DIMENSIONS ARE IN FEET UNLESS OTHERWISE SPECIFIED.
2. THIS DRAWING IS AN INTELLECTUAL PROPERTY OF G3 ENGINEERING CONSULTANTS (PVT.) LTD. AND CANNOT BE REPRINTED OR REPRODUCED WITHOUT PRIOR APPROVAL OF G3.

REVISIONS:

No.	DESCRIPTION	DATE

TENDER DRAWINGS

DRAWING TITLE:

GROUND FLOOR WORKING PLAN
MULTI PURPOSE HALL,
CAFETERIA & TUCK SHOPS,
MEDICAL CENTRE

DRAWN BY:	DATE:
M.Zahid	Oct, 2021
CHECKED BY:	
Pr. Ar. Abdul Qadir	
DRAWING NO:	REV:
0228/ 005 / 005 ARC	0
SCALE (A3):	SHEET:
1/16" = 1'-0"	06/10

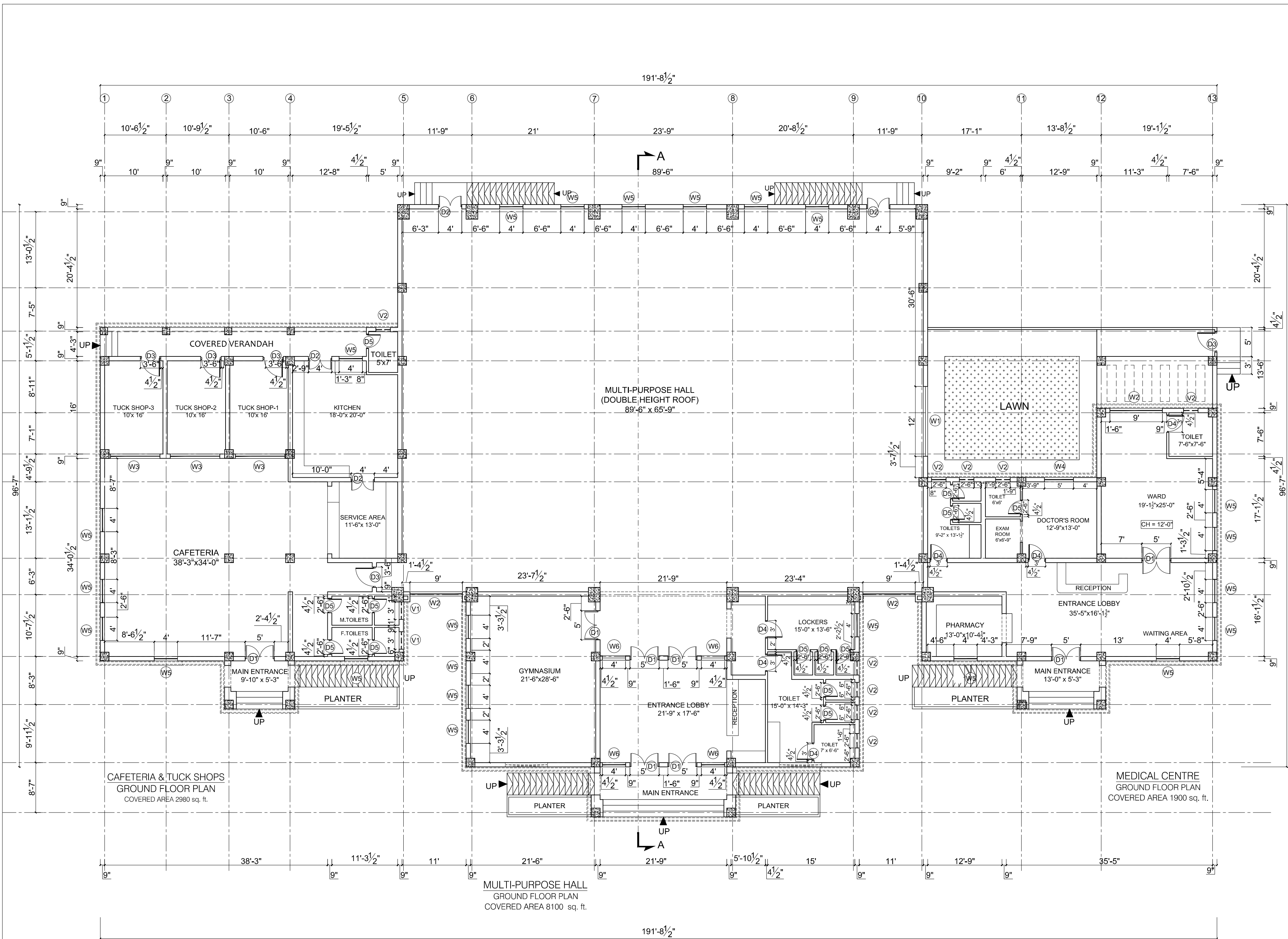

CLIENT:



SBK WOMEN'S
UNIVERSITY
BALOCHISTAN



CONSULTANTS:

G3 ENGINEERING
CONSULTANTS (PVT) LTD.
House No.57-M Guberg-III, Lahore, Pakistan



Tel : (92-42) 35441641, 35441642
Fax : (92-42) 35441645
E-mail : info@g3ec.com
URL : www.g3ec.com

PROJECT:

Establishment of SBK
Women's University
Sub-Campus Pishin
Balochistan

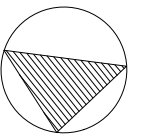

NOTES:

1. ALL DIMENSIONS ARE IN FEET UNLESS OTHERWISE SPECIFIED.
2. THIS DRAWING IS AN INTELLECTUAL PROPERTY OF G3 ENGINEERING CONSULTANTS (PVT.) LTD. AND CANNOT BE REPRINTED OR REPRODUCED WITHOUT PRIOR APPROVAL OF G3.

REVISIONS:

No.	DESCRIPTION	DATE

TENDER DRAWINGS

DRAWING TITLE:

FIRST FLOOR WORKING PLAN
MULTI PURPOSE HALL,
CAFETERIA & TUCK SHOPS,
MEDICAL CENTRE

DRAWN BY: M.Zahid	DATE: Oct, 2021
CHECKED BY: Pr. Ar. Abdul Qadir	
DRAWING NO: 0228/ 005 / 006 ARC	REV: 0
SCALE (A3): 1/16" = 1'-0"	SHEET: 07/10

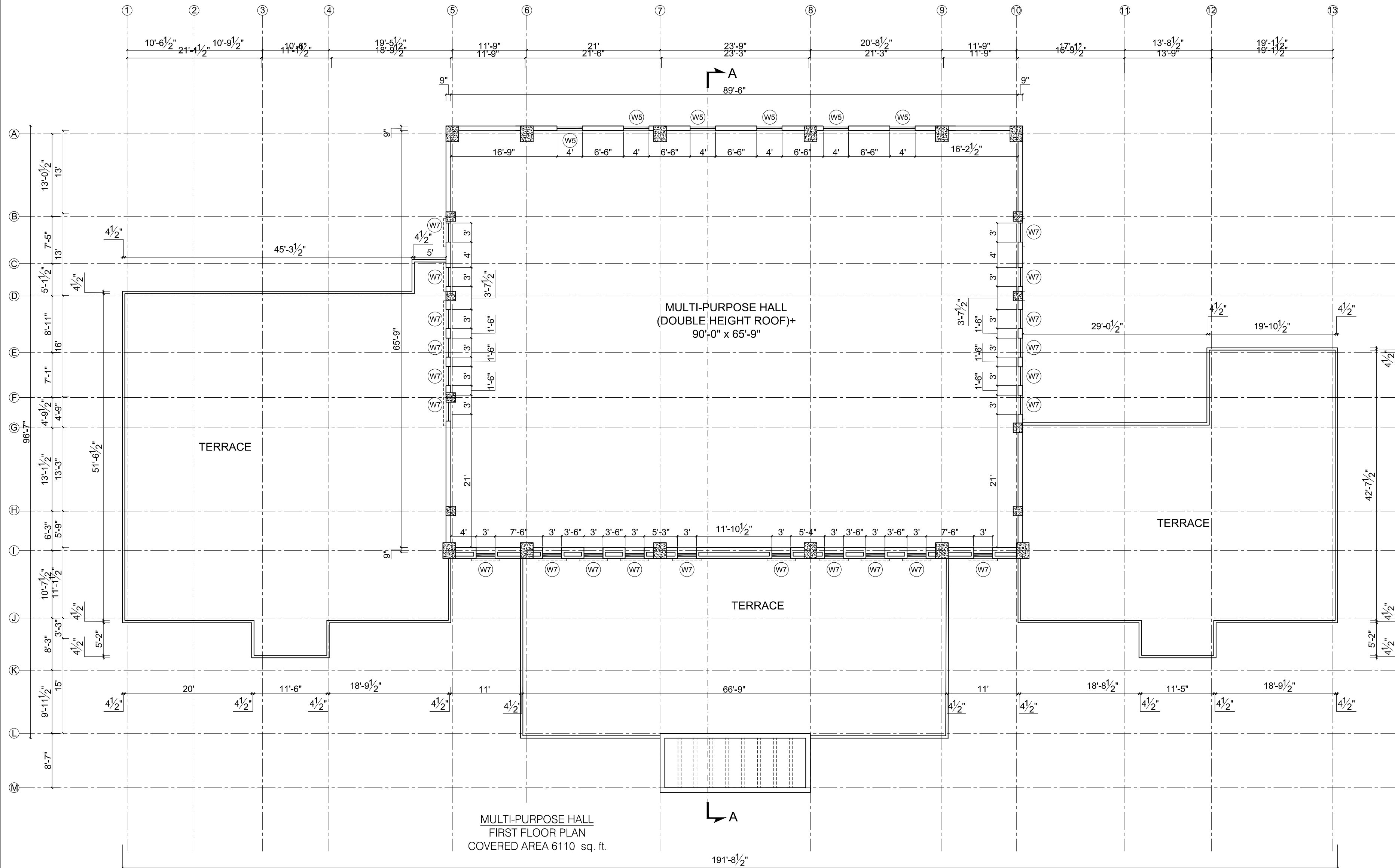

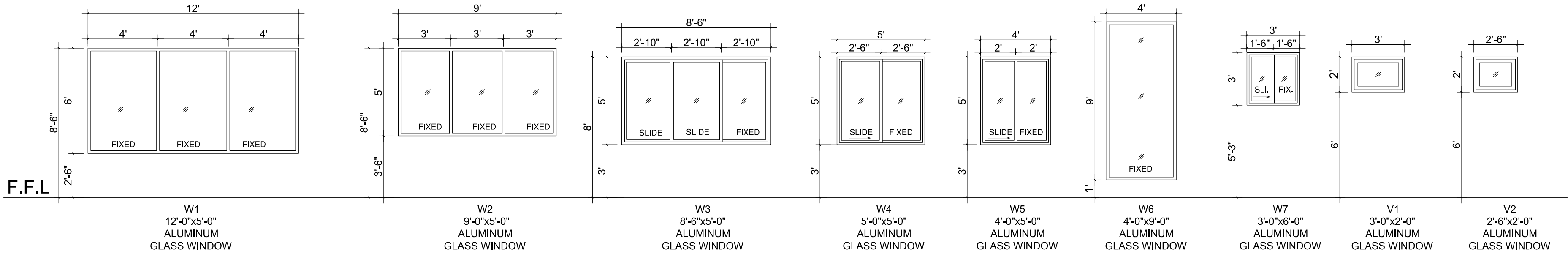
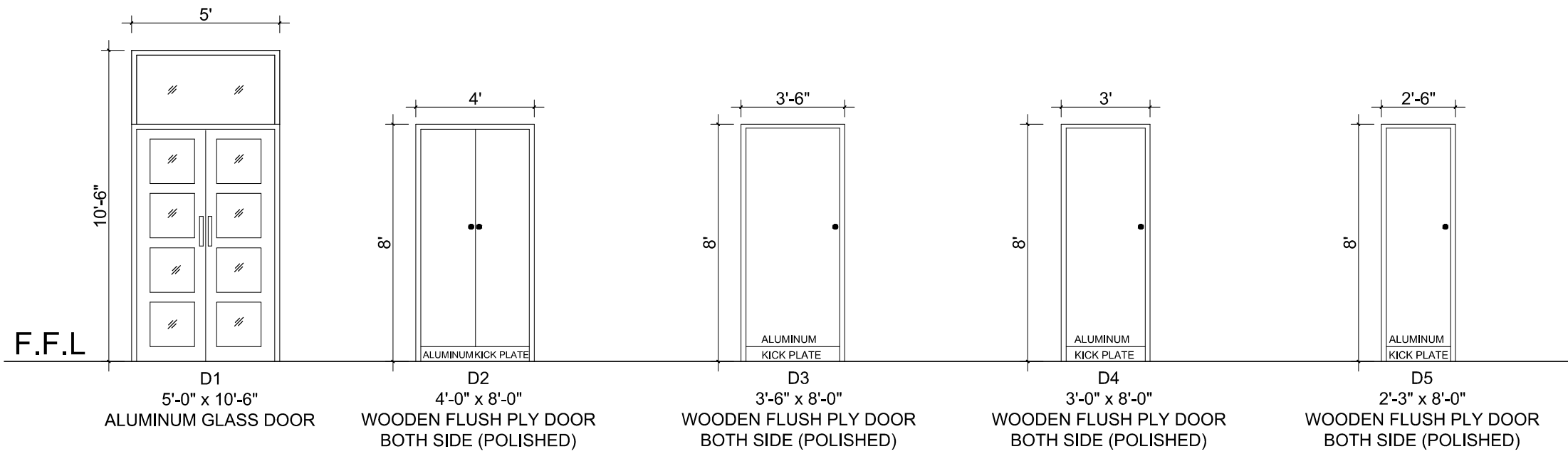

CLIENT:

SBK WOMEN'S UNIVERSITY BALOCHISTAN

CONSULTANTS:
G3 ENGINEERING CONSULTANTS (PVT.) LTD.
House No.57-M Gulberg-III, Lahore, Pakistan
Tel : (92-42) 35441641, 35441642
Fax : (92-42) 35441645
E-mail : info@g3ec.com
URL : www.g3ec.com

PROJECT:
Establishment of SBK Women's University Sub-Campus Pishin Balochistan

NOTES:
1. ALL DIMENSIONS ARE IN FEET UNLESS OTHERWISE SPECIFIED.
2. THIS DRAWING IS AN INTELLECTUAL PROPERTY OF G3 ENGINEERING CONSULTANTS (PVT.) LTD. AND CANNOT BE REPRINTED OR REPRODUCED WITHOUT PRIOR APPROVAL OF G3.

REVISIONS:		
No.	DESCRIPTION	DATE

TENDER DRAWINGS

DRAWING TITLE:	
DOOR & WINDOW DETAIL MULTI PURPOSE HALL, CAFETERIA & TUCK SHOPS, MEDICAL CENTRE	
DRAWN BY: M.Zahid	DATE: Oct, 2021
CHECKED BY: Pr. Ar. Abdul Qadir	
DRAWING NO: 0228/ 005 / 007 ARC	REV: 0
SCALE (A3): 1/8" = 1'-0"	SHEET: 08/10

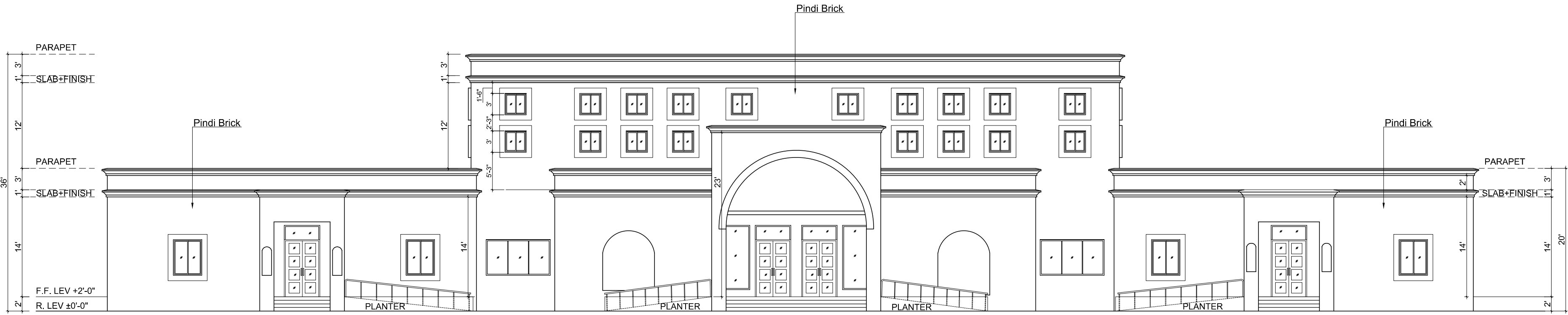

FRONT ELEVATION
SCALE : 1/16" = 1'-0"

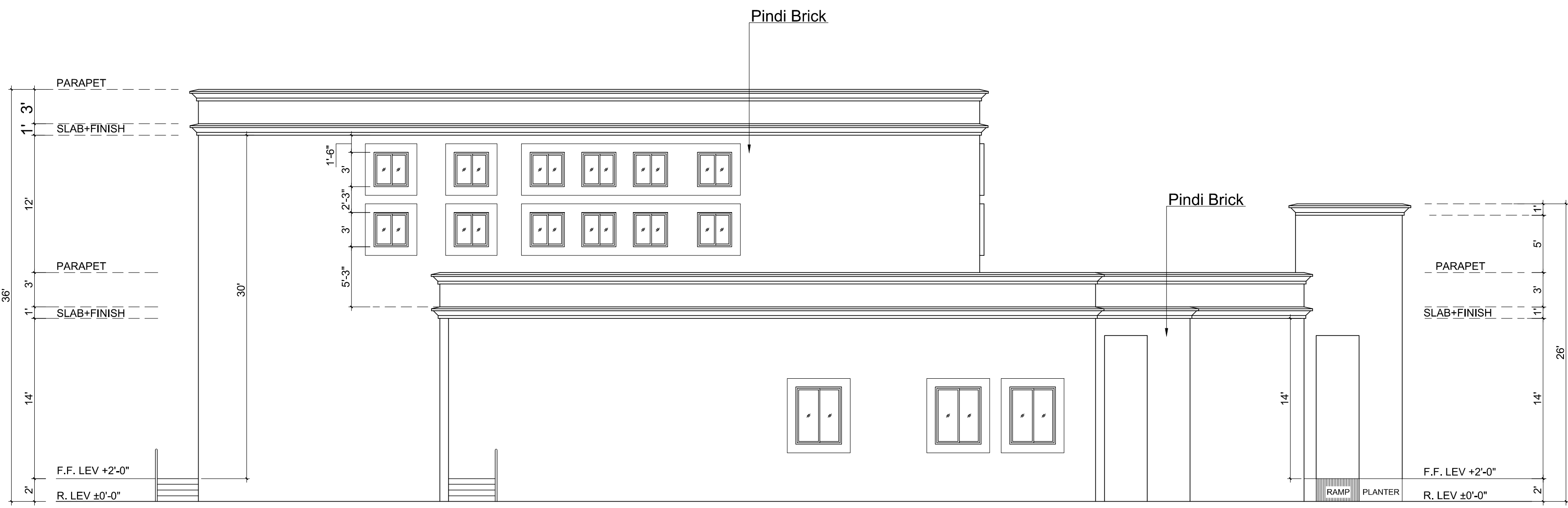

LEFT SIDE ELEVATION
SCALE : 3/32" = 1'-0"

CLIENT:

**SBK WOMEN'S
UNIVERSITY
BALOCHISTAN**



CONSULTANTS:
G3 ENGINEERING
CONSULTANTS (PVT.)LTD.
House No.57-M Gulberg-III, Lahore, Pakistan



Tel : (92-42) 35441641, 35441642
Fax : (92-42) 35441645
E-mail : info@g3ec.com
URL : www.g3ec.com

PROJECT:
**Establishment of SBK
Women's University
Sub-Campus Pishin
Balochistan**

- NOTES:
1. ALL DIMENSIONS ARE IN FEET UNLESS OTHERWISE SPECIFIED.
 2. THIS DRAWING IS AN INTELLECTUAL PROPERTY OF G3 ENGINEERING CONSULTANTS (PVT.) LTD. AND CANNOT BE REPRINTED OR REPRODUCED WITHOUT PRIOR APPROVAL OF G3.

REVISIONS:		
No.	DESCRIPTION	DATE

TENDER DRAWINGS

DRAWING TITLE:
**FRONT & SIDE ELEVATION
MULTI PURPOSE HALL,
CAFETERIA & TUCK SHOPS,
MEDICAL CENTER**

DRAWN BY: M.Zahid	DATE: Oct, 2021
CHECKED BY: Pr. Ar. Abdul Qadir	
DRAWING NO: 0228/ 005 / 008 ARC	REV: 0
SCALE (A3): AS SHOWN	SHEET: 09/10

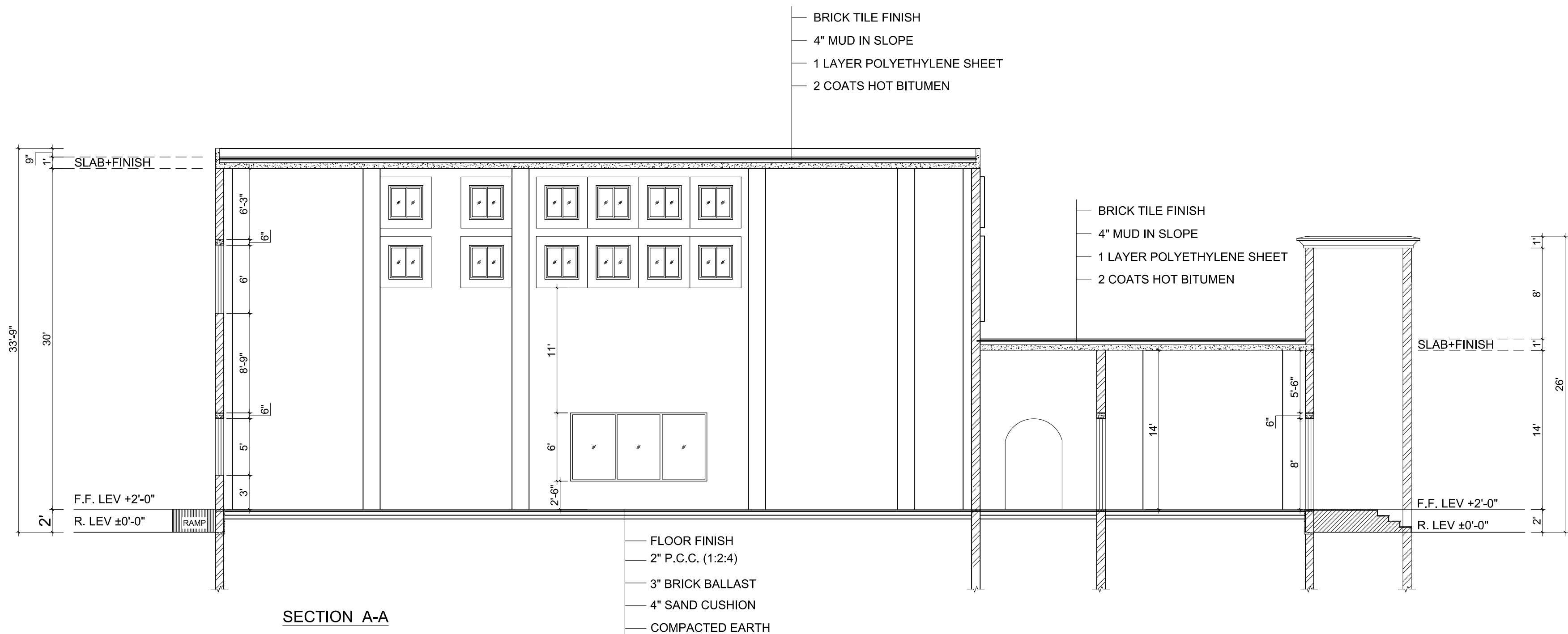

CLIENT:



SBK WOMEN'S
UNIVERSITY
BALOCHISTAN



CONSULTANTS:

G3 ENGINEERING
CONSULTANTS (PVT) LTD.
House No.57-M Gulberg-III, Lahore, Pakistan



Tel : (92-42) 35441641, 35441642
Fax : (92-42) 35441645
E-mail : info@g3ec.com
URL : www.g3ec.com

PROJECT:

**Establishment of SBK
Women's University
Sub-Campus Pishin
Balochistan**

NOTES:

1. ALL DIMENSIONS ARE IN FEET UNLESS OTHERWISE SPECIFIED.
2. THIS DRAWING IS AN INTELLECTUAL PROPERTY OF G3 ENGINEERING CONSULTANTS (PVT.) LTD. AND CANNOT BE REPRINTED OR REPRODUCED WITHOUT PRIOR APPROVAL OF G3.

REVISIONS:

No.	DESCRIPTION	DATE

TENDER DRAWINGS

DRAWING TITLE:

**SECTION A-A
MULTI PURPOSE HALL,
CAFETERIA & TUCK SHOPS,
MEDICAL CENTRE**

DRAWN BY:	DATE:
M.Zahid	Oct, 2021
CHECKED BY:	
Pr. Ar. Abdul Qadir	
DRAWING NO:	REV:
0228/ 005 / 009 ARC	0
SCALE (A3):	SHEET:
3/32" = 1'-0"	10/10